Latest Markets

and full leased wire service furnished up to three o'clock daily by the International News Service.

The Coshocton Tribune AND TIMES-AGE

The Weather

FOR OHIO—Fair tonight; Saturday fair and slightly warmer.

VOL. IX, No. 184 | The Paper that Everybody Reads | FRIDAY AFTERNOON, MARCH 15, 1918. | The Paper that Prints the Ne | TWO CENTS

Russians Accept German Peace Terms

COUNTY'S QUOTA IN NEXT RED CROSS DRIVE IS $23 000

County May Add to This Amount A Sufficient Sum to Take Care of All War Needs During The Present Year, and Collect All in War Chest Drive.

A telegram was received this morning by C. B. McCoy, chairman of the Coshocton County Chapter of American Red Cross, advising that Coshocton county's quota in the drive for $100,000,000 the week of May 20, is $23,000. An accompanying letter explains that the quotas of all Ohio chapters are calculated on a basis averaged in taking into account bank deposits, real estate values, other property values and population. In the quotas fixed last year a good deal of approximating was done without employing such scientific methods as at present.

When asked concerning the plans for the forthcoming campaign today, Mr. McCoy said: "For the past month I have been making a special investigation of the War Chest plans, methods and results, with a view to enabling us to determine whether it is best for us to proceed in the former way of single drives or to adopt the War Chest plan, raising in one movement an amount of money sufficient to take care of all war needs for a year. The most difficult problem of all is that of estimating what amount of money will be needed for this. In order to make a success of the War Chest plan, it is necessary to go before the public with a proposition of taking care of all legitimate and judicious war needs to which our community may reasonably be expected to contribute, and that the contributors will not be expected to give to other war relief movements for a year. Some of these can be estimated with a fair degree of certainty, but there are others on which any estimate might be considerably erroneous. To provide for this it is necessary to add to the known needs a contingent amount for emergencies, together with an agreed plan established in the beginning, for the disbursement of the funds.

"Unless the War Chest drive shall be universally approved and adopted by the community, and unless we can get our ideas adjusted to the big figures necessary to take care of all war needs for a year, it would be very impracticable to enter upon the War Chest plan, for if we were to raise an inadequate amount, there would be serious dissatisfaction and embarrassment before the end of the year.

"At the Chamber of Commerce this evening there will be a conference of representatives of eight local organizations to discuss and consider the question of the advisability of making a War Chest drive. It is not likely that the matter will be decided at this conference, but that a committee will be appointed to make a study of the one question of what amount of money would be necessary to provide for all war needs for a year. After that question shall have been determined there will probably be another meeting at which it will be decided whether to adopt the War Chest plan or to proceed as heretofore, with single organizations for the Red Cross, Y. M. C. A., K. of C. and other war work organizations.

Besides the representatives of the eight local organizations above referred to, if there are any other citizens who would like to participate in the conference this evening, they will be very welcome.

"Speaking for myself alone, I favor the War Chest plan provided we can get our minds adjusted to the big figures necessary to make good on the promise to the public that this would provide for this county's share of all war needs for a year. Unless we can get our views so adjusted, I think we should proceed with single drives for the several organizations, as heretofore. The great objection to this is the loss of time involved in building a new organization for each drive, besides the confusion and lack of equity in contributing in accordance with the financial ability of individuals. These great objections to the single-drive plan can be largely overcome or minimized by the War Chest plan."

SAMMIES ARE NOW HOLDING TRENCHES OF GERMAN MAKE

Hun Ditches Captured by Americans at Luneville Are First Real Gains by Eeither Since U. S. Soldiers Got In.

WASHINGTON, MARCH 15—Official Washington thrilled today following the overnight report that American forces in the Luneville sector actually have occupied and are holding German trenches northeast of Badonvilliers. Altho but a small matter so far as territory gained was concerned, and of practically no strategic value it was characterized by army officers who are in complete touch with the situation as the "first bite" and an indication of what is to follow. Incidentally the map bears out the report from army headquarters that the consolidation of the trenches has made it possible for the American and French forces to operate from higher ground than heretofore, thus giving them better facilities for their artillery.

It is accepted that the occupying troops will have to fight hard to hold their gains. Altho the press dispatches published here this morning said that the Germans made only feeble efforts to retake the position, it is accepted that they will attack in force later on This is their usual course, officials say. However, there is no fear here as to the outcome.

In advance of an official report from General Pershing on the subject, officials said that it was apparent that the American artillery was working to excellent advantage everywhere. In this very connection reports that have reached here show that the work of the American gunners has surprised and delighted their French instructors. Not only in France, but in the army cantonments in this country the American guners are attaining the higher proficiency in the use of their guns and this is certain to prove an important factor when the real offensive starts.

Receiver Will Sell Country Club Here

Harry S. Lybarger has been appointed receiver of the property now occupied by the Country Club, and will sell the estate to the highest bidder at the court square, April 15.

The grounds were owned jointly by Charles Hunt and the late Charles Gosser, and the latter's heirs requested that a receiver be appointed in order to have the estate settled

The sale will be made subject to the present lease held by the Country Club. Th property is valued around $30,000.

NOAH LEHMAN DIES FRIDAY AT NEWCOMERS

Noah Lehman, aged 77, father of Mrs. Harriet Latham, of East Chestnut street, died Friday morning at his home in Newcomerstown. Mr Lehman was a Civil War veteran, having served in the army for three years and six months. He was a member of the G. A. R post at Newcomerstown, Regiment 167, Company I

Mr Lehman's death was due to cancer, from which he had been a sufferer for several years.

Funeral services, for which complete arrangements have not been made, will be held Sunday.

MARRIAGE LICENSE

Earnest E. Schlarb, 22, Newcomerstown, farmer; Rena West, 17, Fresno.

Red Cross Wants Old Clothing For French, Belgians

Coshocton county is to participate vigorously in the campaign planned by the American Red Cross for the collection of more than 5,000 tons of used and surplus clothing for the commission for Relief in Belgium Such was the decision reached by the executive board of the Coshocton county chapter in session Thursday morning.

The week March 18-25 is the time set by national headquarters for this campaign and the preliminaries to starting Coshocton county's part in it satisfactorily are being rapidly whipped into shape

Every branch in the county will of course participate and designate its own receiving place. Garments will be received in all the school buildings in the city of Coshocton with a store room centrally located as the central receiving station. The location of this room will be announced within a day or two as will the character of articles needed.

In the meantime Coshocton county is asked to keep this very important campaign in mind and be ready to contribute to it. Money is not asked for but garments are. They are needed by the people in the north of France, close behind the German lines (to whom one-third of every shipment will go). They are needed by the heroic Belgians themselves to whom will be sent two-thirds of everything collected.

This campaign is not a state affair, nor a division one—it is a nation wide appeal for an impoverished and war stricken people and Coshocton county is asked to do its part.

LEE HOFFMAN DIES AT SONORA

Mrs Jesse Rodgers, of South Sixth street, and Mrs. Charles Lepley, of Cambridge street, have gone to Sonora, Ohio, where they were called on account of the death of Lee Hoffman, which occurred Wednesday evening Mr Hoffman was a brother of Mrs. Rodgers and a cousin of Mrs. Lepley

Mr. Hoffman was 39 years of age He is survived by his wife, a son, Clarence, who is with the National Guard at Camp Sheridan, Ala., and two daughters, Mrs Walter Thomson, of Sonora, and Florence Hoffman, of the home.

INFANT BURIED

The infant son of Mr. and Mrs. Willis March, of Fresno, wa. buried Friday at Fresno

JAPS AWAIT WORD FROM UNCLE SAM TO STRIKE

Ratification of the German Peace Treaty by the Bolsheviki Will Probably Start Flood of Yellow Men Into Siberia.

(By FRANK H. KING)
(International News Service)

TOKIO, MAR. 15 -Japan is now awaiting the official attitude of the U. S. towards intervention in Siberia before taking any steps in that direction, it was stated here today. The Japanese government will not act without giving the United States information as to its plans, but the belief is held that the despatch of an expedition into eastern Russia is only a matter of time.

One development which has aroused considerable interest is the return of the Japanese ambassador to China It is supposed that the ambassador came from Pekin to confer with the foreign office upon the situation.

The news from Washington that the Bolsheviki government at Moscow has ratified the Russo-German peace treaty probably will hasten action in the far East.

The action of the soviets has increased the anxiety over the Siberian situation for it has already been reported that Austro-German prisoners of war were being organized in that region, with the grave possibility that they may move on Vladivostok, which is the eastern terminus of the trans-Siberian railway, and contains most of the stores and supplies

In connection with the question of Japanese intervention a significant and important speech was delivered in the house of commons yesterday by A. J. Balfour, the British foreign secretary Mr. Balfour, speaking for his government, said that England has absolute faith in the loyalty of Japan to carry out any promise she makes in regard to intervention.

GERMANS CLOSE TO HELSINGFORS

COPENHAGEN, MARCH 15—German forces in Finland are within sixty-five miles of Helsingfors the Finnish capital, according to a report received here today.

OXFORD—Spring vacation has been eliminated at Miami University and graduation will be held by May 29, instead of June 6.

GENERAL WAR SITUATION IS COMPLICATED

All Talk of Peace Has Disappeared From Washington And Nation Faces Task of Overcoming Germany by Force of Arms—Rape of Russia is Most Flagrant Breach of Faith Hun Has Been Guilty of.

By JOHN EDWIN NEVIN
(International News Service Staff Correspondent)

WASHINGTON, MARCH 15—Unofficial reports that the Russian soviet congress in session at Moscow, had ratified the German made peace treaty reached here today. They caused disappointment in official circles altho it had been generally accepted that this action would come, inasmuch as the majority of the soviet congress was pacifist in leanings.

In the absence of an official report from Ambassador Francis officials early today refused to discuss the situation. It was accepted, however, that it has seriously increased the danger of an immediate intervention in Siberia.

It has also greatly complicated the general war situation, coming as it does on the heels of the German occupation of Odessa.

The developments of last month in Europe have been of more importance than anything which has preceded them in the world war, officials said. The entire complexion of the war situation has been changed and the necessity for the United States bringing into play every ounce of energy of every sort is more imperative than ever. The rape of Russia by Germany, in violation of most solemn promises is even far more flagrant than anything else Germany has done in following out her scrap paper policies and there is nothing left for the United States and the entente but to entirely crush Germany by force of arms, in the opinion of officials who are directing the war. All suggestions of an early peace and even all talk of peace has disappeared from Washington War and more war is the outlook and todays advices from Moscow has simply confirmed this.

The report from Moscow that the majority ratifying the German peace treaty was overwhelming in its character caused little surprise. It simply confirmed the belief of the administration and diplomatic officials here that the German propaganda had done its work well.

Altho under the proposed peace treaty Russia becomes little less than a German vassal state, officials don't believe that it will be all easy sailing for Germany there in the future. The great mass of the Russian people admittedly are war weary, officials say, but they will hardly accept the German exploitation that is certain to come. But for the present it is assumed that Germany will be able to work her will in her own way in western Russia, leaving the problem of eastern Russia to develop during the coming weeks.

That the action of the soviet in ac-

(Continued on Page Five)

TWO COSHOCTON BOYS ARRIVE IN FRANCE LATELY

News of the safe arrival in France of two more Coshocton county boys has been received by relatives here.

Mr. and Mrs. J. T. Elder, of North Third street, have word of the arrival of their son, Andrew Elder, of the 25th regiment Engineers, who was stationed at Camp Devens, Mass., while in training in this country.

Harvey S. David, Co. B, 329th Engineers, who was stationed at Camp Sherman has arrived over there, according to word received by his sister, Mrs. Nora Shuck, of North Second street.

A LOCAL MAN'S BROTHER DIES

Isaac Reed, of South Tenth street, left Friday for Murray City, where he was called by the sudden death of his brother, Thomas, of that place. At New Lexington he will be joined by another brother, Daniel. Mrs. Isaac Reed will leave Saturday to attend the funeral.

SICK LIST

William M. Thresh, of South Second street, superintendent of penmanship in the local public schools, who is confined to his bed suffering with tonsilitis and quinsy, was reported unimproved Friday.

TWO GROCERIES CHARGED WITH BREAKING FAITH

Members of the local union of clerks say that the John D. Stevenson & Sons and Richcreek & Trego groceries remained open for business as usual yesterday afternoon. Both stores have union cards in their windows and signed the agreement to remain closed on Thursday afternoon, they allege. One of the downtown meat market proprietors stated yesterday that he would remain open for business next Thursday and continue to do so until all are compelled to abide by their promises.

HUNS MAY GO TO AID OF TURKEY

LONDON, MAR. 15.—The steady advance of the British forces thru Mesopotamia and Palestine, in Turkey, is causing the German military authorities anxiety according to reports reaching here today. An Amsterdam despatch to the Morning Post stated that a council was held at German great headquarters to consider the advisability of attempting a counter offensive against the British.

LEAVE CLOTHES, CLEAN AND DRY AT NEAREST CITY SCHOOL BUILDING

The campaign for 5,000 tons of used and surplus clothing for distribution among the Belgians and the French still remaining in the sections of France occupied by the German army is undertaken at the instigation of Herbert Hoover, who adds the chairmanship of the Belgium Relief Committee to his duties as Food Administrator According to Mr Hoover's letter to Mr. Henry P. Davison, chairman of the War Council, the work of keeping these unfortunate people clothed and shod is becoming steadily more difficult The help of the Red Cross has been asked and gladly given

The Lake Division's quota of the 5,000 tons required is 950 tons, and Coshocton county is preparing to do its part. Every school building in Coshocton will be a receiving station, and in addition there will be a general receiving station located in the business section of the town In addition each of the twenty-one branches in the county has been asked to select its individual receiving station and wage its individual campaign.

The need is urgent and Coshocton county is expected to respond loyally and generously.

In collecting articles to be sent it is important to remember that while the donations made should be wearable, of course, they need not be in perfect repair There are upwards of a hundred thousand women in Belgium and northern France who will do anything for a little work, and who are mobilized and trained into a marvelously efficient organization for the making of new clothing—while there was still raw material—or the repairing, ripping up and making of old clothing. These women will gladly repair any garments sent which need repairing.

The need is urgent, but can be met Next week, March 18-23, is the time set to cancel this important debt to humanity.

FOURTEEN ARE CALLED FROM COSHOCTON-CO.

The local draft board received a telegram from the state draft headquarters at Columbus, Friday, that Coshocton county would be called on to furnish 14 men for service out of the 6,055 men that will be sent from Ohio during the five days beginning March 29th. This draft is effective all over the United States and with this increment in camp the next draft will be complete. The local board Friday was unable to give names of those who will be sent from here as they have received no word from Zanesville concerning the selective service men sent there to be examined

DUNFEE FUNERAL

Funeral services for Will Dunfee, who was crushed to death by a heavy rock at the Barnes mine Thursday, will be held Saturday morning at 9:30 o'clock at the home near Tyndall Rev. Mr Ray, of Conesville, will be in charge, and burial will be made in South Lawn cemetery

ANSWER FILED

The answer of Charles A. Brode in the case of George W. Preston vs Charles W. Miller et al was filed in common pleas court Friday.

MORE MEMBERS RECEIVED INTO OHIO WAR CLUB

This list of Coshocton county names has been certified as eligible to membership in the Ohio Thousand Dollar War Savings club since the first list was published a few days ago.

Manuel Browstool, Warsaw.
Berina C. Browstool, Warsaw.
Lee A. Felver, Coshocton.
T. H. Baxton, Walhonding.
T. J. Hanley, Coshocton.
L. P. Gallager, Coshocton.
J. L. Glass, Trustee, Coshocton.
Mrs. Clarence M. Hay, Coshocton.
Llewer Brothers, Coshocton.
Maggie Stall, Newcomerstown.
Guy Powell, Newcomerstown.
Dan Leavengood, Fresno.
Sarah H. Wilson, Coshocton.
Mrs. Karr Daugherty, R. F. D. 6, Coshocton.
Charles W. Dayton, Conesville.

HOSPITAL NOTES

S. C. Stover, of Warsaw, was dismissed from the city hospital Friday. He underwent an operation about 10 days ago.

Mrs. Russell Spurgeon, of Buckeye City, was operated on at the city hospital Friday morning by Drs. McCtain, Marshall and Carr.

NewspaperARCHIVE.com

MUSTARINE

Better Than a Mustard Plaster, Kills All Pain and Kills It Faster. Big Box Only 25c

RHEUMATISM

If you will just try Begy's Mustarine once for the agonizing pain, the gnawing, the twinges and swollen joints you will have no use for plasters, poultices, liniments or pink tea remedies of any kind.

"Hurrah! Begy's Mustarine Has Chased All My Rheumatic Pains Away."

Don't send a boy to do a man's work. If you are tortured with rheumatic pains let good, old powerful Mustarine ease the pain in 5 minutes. It will not blister; but oh, the blessed relief it brings to thousands of sufferers from neuralgia, lumbago, gout, sore throat, chest colds, backache, chilblains, frosted or inflamed feet. Ask for Begy's Mustarine—the original substitute for the mustard plaster, made of real yellow mustard—no substitutes.

OHIO WILL PURIFY ITS COUNTRY FAIRS

COLUMBUS, MAR. 15.—The state board of agriculture has ruled that county fairs permitting the operation of games of chance, paddle wheels, lewd and vulgar girl shows, bootlegging and supplying of "drinks" would forfeit their right to state aid.

Laws against these practices have existed for some time, but the state never has been entirely successful in eliminating them. County boards must now fill out a questionnaire, supplied by the state board when applying for state aid, the answers of which must be sworn to.

Establishment of a bureau of animal husbandry to promote the raising of live stock in the state was authorized.

DANIELS IS EAGER FOR SEA FIGHT

(International News Service)

WASHINGTON, MAR. 15.—Secretary Daniels is anxious to have the American navy come to grips with the Germans. He made it clear in an interview today that he had nothing to fear in the event of a clash with Teutons grand fleet, but expressed the opinion that the enemy would never "come out."

"Some people have asked 'why don't the Americans go in after them?'" said the secretary. "That is impossible. The Germans are protected by concealed land batteries of powerful range the location of which cannot be determined. There's many a pretty little spot in Heligoland, apparently just the place for a Sunday School picnic that masks the most powerful pieces."

Try a Tribune Want Ad

SCHEELE, EXPERT MAKER OF BOMBS ON WAY TO JAIL

(International News Service)

NEW YORK, N. Y., MAR. 15.—Walter Scheele, considered by government agents as one of the most dangerous German plotters is today bound for New York from Havana in custody of American officers according to advices received by local authorities.

Scheele, who was arrested in Cuba, where he fled after being indicted in this country in 1916, on a charge of conspiring to dynamite munition ships sailing between this port and Europe, is president of the New Jersey Agricultural and Chemical Company, of Hoboken, N. J. He is said to be an expert maker of fire bombs and is alleged by the police to have been the master plotter in a conspiracy discovered in the spring of 1916, when ship after ship leaving this country was found to have bombs stowed away in the cargo.

According to indictments which were returned against Scheele, his bomb factory was located in Hoboken and agents of the government asserted that it was a German government plant. He is declared to have been the most able assistant of Lieutenant Fay and was associated with Captain Franz Von Rintelen and others.

MCADOO DEMANDS RY. INVENTORIES

(International News Service)

WASHINGTON, MAR. 15.—Railways Director McAdoo today ordered all railways under government control to submit complete inventories by May 18. Any railroad that has made an inventory ninety days prior to or since December 31 will be permitted to submit that, with the necessary deductions or additions.

It is understood that the purpose of the inventory is to prevent any misunderstandings when the time comes for the government to return the lines. Also if the inventories reveal a shortage of certain equipment on one line and a surplus of another temporary readjustments will be effected.

SOAP IS SCARCE AMONG GERMANS

(International News Service)

AMSTERDAM, FEB. 22—(MAIL) Soap has become so scarce in Germany that it is passing as money according to a traveler who has just returned here.

DEEPEST WELL IN WORLD

(International News Service)

CLARKSBURG, W. VA., MAR. 15.—The oil well on the Goll farm, near here, is now the deepest in the world. Early in March the tools had reached a depth of 7,363 feet. The well at Czuchow, in Silesia, 7,345 feet, had held the record for a long time. The well is being drilled in search of deeper oil sands.

Vigorous Men and Women are in Demand

If your ambition has left you, your happiness has gone forever unless you take advantage of Wimmer-Arnold Co's magnificent offer to refund your money on the first box purchased if Wendell's Ambition Pills do not put your entire system in fine condition and give you the energy and vigor you have lost.

Be ambitious, be strong, be vigorous. Bring the ruddy glow of health to your cheeks and the light sparkle that denotes perfect manhood and womanhood to your eyes.

Wendell's Ambition Pills the great nerve tonic, can't be beat for that tired feeling, nervous troubles, poor blood, headache, neuralgia, restlessness, trembling, nervous prostration, mental depression, loss of appetite and kidney or liver complaints.

In two days you will feel better. In a week you will feel fine, and after taking one box you will have your old-time confidence and ambition.

Be sure and get a 50 cent box today and get out of the rut. Remember Wimmer-Arnold Co., and dealers everywhere are authorized to guarantee them. Mail orders filled, charges prepaid by The Wendell Pharmacal Company, Inc. Syracuse, N. Y.

WOMAN SPY IS UNDER ARREST

(International News Service)

KALAMAZOO, MICH., MAR. 15.—It became known today that the first woman spy suspect had been arrested in Michigan at Muskegon and taken to Grand Rapids for investigation by federal authorities. It is alleged that the woman, whose name was withheld by the officials has secured for the German government plans for Camp Custer and other military secrets. A number of officers at that camp are said to have been victims of the woman's wiles. The alleged spy's effects at a Kalamazoo rooming house have been seized and are being examined for evidence against her.

WOOLEN MILLS CO. GRANTS INCREASE

LAWRENCE, MASS., MAR. 15—It was announced here today that 15,000 employes of the American Woolen Mills' Company, in this city, will benefit by another voluntary increase of ten per cent in wages to go into effect on Monday, March 25. It is reported that all other American woolen mill workers thruout New England will be granted a like increase. It is expected that the other big textile plants in Lawrence will make a similar announcement.

MICHIGAN TOWN SWEPT BY FLOOD

DETROIT, MICH., MAR. 15.—Telephone messages from Eaton Rapids this morning state that the Grand River is rising at the rate of eight inches an hour and that a half million dollars damage has been done to property there. Hell Street, one of the principal thoroughfares is under three feet of water. The Michigan Central Railway has abandoned traffic.

NEW INCORPORATIONS

COLUMBUS, O., MAR. 15.—Following articles of incorporation were filed today:

Britton Auto Signal Company, Toledo, $25,000, P. T. Gaynor.

Goldman Kasky Company, Toledo, $10,000, S. Klasky.

Twin Dry Cell Battery Company, Cleveland, $25,000; H. R. Palmer.

Naab Manufacturing Company, Cleveland, $10,000; G. F. Naab.

Electric Equipment Company, Toledo, $10,000, H. G. Thomason.

Emergency Realty Company, Cleveland, $1,000, R. Hall.

Metropolitan Coal Mining Company, Cleveland, $100,000, J. H. Price.

Increases

Cleveland Underwear Company, Cleveland, $35,000 to $55,000.

Cleveland Neckwear Company, Cleveland, $15,000 to $50,000.

Beil and Evan Company, Youngstown, $15,000 to $50,000.

SPECIAL SERVICES AT CANAL LEWISVILLE

Evangelist Irvin Rawlies, of Alliance, will hold services at the Canal Lewisville Baptist church, March 16th, 17th. His subject for Saturday evening is "A Millionaire Pauper." Sunday morning "Ezekiel's Vision of the Four Living Creatures," and Sunday evening, "The Unpardonable Sin."

MONTHLY REPORT OF THE PUBLIC SCHOOLS OF CITY

COSHOCTON PUBLIC SCHOOLS

Sixth Monthly Report of Attendance and Punctuality 1917-18

Enrollment for Sixth Month	1915
Same Month Last Year	1942
Enrollment by Buildings	
Sycamore	228
Chestnut	291
Bancroft	282
Lincoln	277
South Lawn	280
Central Grade	274
High School	322
Tardiness by Buildings	
Sycamore	6
Chestnut	1
Bancroft	7
Lincoln	6
South Lawn	10
Central Grade	2
High School	17
Total Cases Tardiness	49
Same Month Last Year	13

Teachers Having No Tardiness

Misses Ort, Cox, Reed, Leech, McClure, Mrs. Gutteridge, Misses McCullough, Roser, Fleck, Mader, Mohler, Sergeant, Leffler, Lodge, Laughman, Edna Mohler, McFeeley, Gavnell, Fisher, Cheney, Warner, Gaumer, Laurie, Davis, Williams, Hall, Shaeffer, Josephine Parchmer, Bell, Albaugh, Sprigg, Wood, Krumm, Mr. Potts.

Average Attendance by Buildings	
Sycamore	95.0
Chestnut	96.4
Bancroft	95.6
Lincoln	95.8
South Lawn	94.9
Central Grades	96.9
High School	94.7
Average for All	95.6
Same Month Last Year	96.7
Three Best Attendance	
1st ...Miss Northup	99.3
2nd ...Miss Leech	99.2
3rd ...Mrs. Guthrie	98.9
Lowest	88
Cases Sickness	313
Same Month Last Year	304

THREE-FINGERED BROWN PILOTS TERRE HAUTES

(International News Service)

TERRE HAUTE, IND., MAR. 14.—Mordecai Brown, famous pitcher of the old Chicago Cubs, will manage the club that Terre Haute will place in the central league, it was announced today. Brown expects to obtain his release from Columbus.

LAKE SHIPPING SEASON OPENS

(International News Service)

CLEVELAND, O., MARCH 14.—The 1918 navigation season and the port of Cleveland were declared officially opened yesterday when the City of Mt. Clemens, the "navy" of the city of Cleveland steamed from the harbor and carried the crew of 30 to their post, where they keep navigation lights burning all thru the summer. The first act of the light house crew when they arrived at their summer home was to hoist the Stars and Stripes.

MOHAWK REVIVAL

A series of special meetings will begin at Mohawk, Sunday evening at 7:30.

CARELESS USE OF SOAP SPOILS THE HAIR

Soap should be used very carefully if you want to keep your hair looking its best. Most soaps and prepared shampoos contain too much alkali. This dries the scalp, makes the hair brittle, and ruins it.

The best thing for steady use is just ordinary mulsified cocoanut oil (which is pure and greaseless), and is better than the most expensive soap or anything else you can use.

One or two teaspoonfuls will cleanse the entire head and scalp thoroly. Simply wet the hair with water and rub it in. It makes an abundance of rich, creamy lather, which rinses out easily, removing every particle of dust, dirt, dandruff and excessive oil. The hair dries quickly and evenly, and it leaves the scalp soft, and the hair fine and silky, bright, lustrous, fluffy and easy to manage.

You can get mulsified cocoanut oil at any pharmacy. It's very cheap, and a few ounces will supply every member of the family for months.

The Real American Beauty

How glorious and wonderful is the advent of another life. When baby is born there comes into the world a new soul, the real American Beauty. When the hour arrives it should be the dawn of a new and perfect future. The joy of motherhood should be as free from fear and danger as it is possible to make it.

Thousands of women have used the safe and reliable application, "Mother's Friend". It is a wonderful help to nature in relieving strain and distress brought about by expanding muscles. The nerves, too, will be calm, making the period one of cheerful days and restful nights. The breasts are kept in good condition and the abdominal muscles relax with ease when baby is born. "Mother's Friend" makes it possible for the expectant mother herself to actually aid nature in the glorious work to be performed, and no woman should neglect or fail to give nature a helping hand. It will mean infinitely less pain at the crisis.

Do not fail under any circumstances to get this greatest remedy ever compounded for expectant mothers. Write to the Bradfield Regulator Co., Dept. J, 313 Lamar Building, Atlanta, Ga., for their book, "Motherhood and the Baby". They will send it free. It is not only very useful, but will make you helpful to others. Remember to ask your druggist for a bottle of "Mother's Friend" today.

Granges

PERRY

The members of Perry Grange have arranged the following program to be given at the grange hall Saturday evening, March 23rd:

Song ..... Grange
Roll Call ..... An Irish Story
Recitation ..... Lena Rine
Recitation ..... Leona Spang
Violin Solo ..... John Shevy
Clover: It's Value and Best Time to Sow ..... Charles Mikesell
Recitation ..... Harley Wilson
Recitation ..... Mary Patton
How Can a Farmer Gain Time Next Spring by Things That Can Be Done Now? ..... R. T. Rice
Music ..... Hattie Conrad
Reading ..... Mrs. J. N. Neldon
Monolog ..... Ray Van Winkle
Song ..... Grange

NELLIE

The following program will be given by the members of the Nellie grange at the grange hall Friday evening, March 22nd:

Song ..... Grange
Roll Call ..... Name a County in Ohio and County Seat
Recitation ..... Francis Laughlin
Reading ..... H. L. Husted
Duet ..... Faith and Theodore Johnston
Reading ..... Mrs. J. H. Ralston
Birds Detrimental to the Farmers ..... Ed. Darling
Preparing the Soil for Corn ..... E. C. Darling
How Best Start the Clean-up Campaign for 1918 ..... Mrs. M. B. Little
Recitation ..... Franklin Rodock
Music ..... Ladies Quartette
Current Events ..... Pearl Phillips
Song ..... Grange

JACKSON

Following is the program to be given at Jackson grange March 22:

Opening Song
Recitation ..... Edith Shaw
Recitation ..... Florence Hooker
Music ..... Bessie Cullison
Reading ..... Clay Lowery
Reading ..... Everett Lowery
Song ..... Charles O'Brien
Recitation ..... Carrie Shaw
Recitation ..... Hazel Sowers
Song ..... Bro. and Sis Cullison
For Discussion .....
"How and where" will the farmer get his seed corn?
Reading ..... Mrs. J. J. Orr
Roll Call ..... Quotation or Story
Closing Song

INTENSIVE COURSE OF TRAINING FOR WORK IN WAR STARTING TODAY

(International News Service)

CHICAGO, MAR. 15.—One thousand men, gathered from army mobilization points in all parts of the United States, came here today for an intensive course of training as chauffeurs, mechanicians and in airplane work.

The men will remain here six weeks and will then return to their camps, from which they will be detailed as the army needs them.

During their stay here they will be drilled in the technical high schools of Chicago, in electrical plants and at Chicago and Northwestern universities.

When these men have completed their courses other soldiers will take their place and it is expected that at least 5,000 will have been trained by October 15th.

BRAVES START SOUTH

NEW YORK, MAR. 14.—Business Manager Walter Hapgood and players Henry and McGraw composed the advance guard of the Boston Braves, which went thru New York today enroute to Miami, Florida. Other members of the Braves started for the training camp from their homes in various parts of the country. Rudolph, Knetechy, and Herzog are still holding out.

AUTO BANDITS IN GUN FIGHT KILL ONE WOUND TWO

CLEVELAND, O., MAR. 15.—One man is dead and two others are in hospitals here today as the result of a pistol battle with automobile bandits at Maple Heights, a suburb early today, when the bandits tried to hold up a camp of forty railroad construction men. The injured are expected to recover.

Jacob Malch, the victim of the gunmen's attack, showed light when nine men entered the cook tent in which Malch and his companions were eating a lunch shortly after midnight. When ordered to throw up his hands he attempted to attack the foremost robber and was shot and instantly killed. Nasif Zanun and Ramo Alush tried to go to his aid and were seriously wounded. The robbers then searched the dead and injured and their companions and made their escape before the rest of the men, asleep in the bunk house, could come to the rescue. It is said the bandits secured about $240.

No clue, other than slight descriptions of the men, has been established by the police. The dead man and the injured are Turks.

WOMEN BOWLERS END TOURNAMENT

CINCINNATI, O., MARCH 14.—The ladies bowling tournament wound up last night after two days of toppling the maples and the A. B. C. meet of 1918 ended. The following officers of the National Woman's Bowling Association were elected for the ensuing year:

Mrs. H. C. Mennes, president, St. Louis.

Mrs. T. M. Hill, first vice president, St. Louis.

Mrs. R. Acker, second vice president, Chicago.

Mrs. M. Kelly, Jr., secretary, St. Louis.

Mrs. O. C. Berghaus, treasurer, St. Louis.

The winners were:

SINGLES—INDIVIDUAL—

Mrs. F. Steib, Detroit	537
Mrs. O. Kissner, Milwaukee	535
Mrs. A. Jaeger, Toledo	529
Mrs. A. Greenwald, Cleveland	525
Mrs. M. Schroeder, Chicago	520
DOUBLES—	
Mrs. R. Acker and Mrs. J. Reilly, Chicago	1,012
Mrs. G. Jonas and Mrs. R. Abraham, Milwaukee	1,006
Mrs. E. Stertz, St. Louis, and Mrs. Garwood, Cleveland	1,000
Mrs. A. Gray and Mrs. A. Jaeger, Toledo	995
Mrs. Z. Quinn and Mrs. G. Dornblazer, Chicago	985
FIVE WOMEN EVENTS—	
Leffingwell Ladies, Chicago	2,479
Eastern Markets, Detroit	2,318
M. Butler, Toledo	2,310
Moer-Lo, No. 1, Cincinnati	2,292
Bensinger Wabash Ladies, Chicago	2,263

LEMONS WHITEN THE COMPLEXION

Any woman can make up this creamy beauty lotion for a few cents

The juice of two fresh lemons strained into a bottle containing three ounces of orchard white makes a whole quarter pint of the most remarkable lemon skin beautifier at about the cost one must pay for a small jar of the ordinary cold creams. Care should be taken to strain the lemon juice thru a fine cloth so no lemon pulp gets in, then this lotion will keep fresh for months. Every woman knows that lemon juice is used to bleach a darkened skin and remove such blemishes as freckles, sallowness and tan and is the ideal skin softener, whitener and beautifier.

Just try it! Get three ounces of orchard white at any drug store and two lemons from the grocer and make up a quarter pint of this sweetly fragrant lemon lotion and massage it daily into the face, neck, arms and hands.

Here's the safe way to good coffee

The way of the peddler is dusty—and so are his goods. Here to-day, gone tomorrow. Why take his word? Trade with your grocer and be sure of what you buy. Only grocers sell

Golden Sun Coffee

Try a pound today. Revel in its fresh, fragrant aroma and delightful flavor. No dust—no chaff in it. Makes more cups to the pound. Try it for this reason alone.

THE WOOLSON SPICE CO. Toledo, Ohio

YANKS TRAIN AT MACON, GA.

MACON, GA., MARCH 14.—One by one the Yankee regulars are arriving here to start practicing with the advance squad. First baseman Pipp and Frank Gilhooy got out today for their first good work out.

Ping Boodie is expected to arrive here tomorrow.

CAMP SHERMAN, O., MAR. 14.—Dick Hoblitzel, first baseman with the Boston American Red Sox today took an examination for first lieutenant in the dental corps. He passed his physical examination and is now taking the other tests.

SORE THROAT

Colds, Coughs, Croup and Catarrh Relieved in Two Minutes

Is your throat sore?
Breathe Hyomei.
Have you catarrh?
Breathe Hyomei.
Have you a cough?
Breathe Hyomei.
Have you a cold?
Breathe Hyomei.

Hyomei is the one treatment for all nose, throat and lung troubles. It does not contain any cocaine or morphine and all that is necessary is to breathe it thru the little pocket inhaler that comes with each outfit.

A complete outfit costs but little at druggists everywhere and at Wimmer-Arnold Drug Co., and Hyomei is guaranteed to banish catarrh, croup, coughs, colds, sore throat and bronchitis or money back. A Hyomei inhaler lasts a lifetime and extra bottles of Hyomei can be obtained from druggists.

500 Men and Boys WANTED

All this week to get your next pair of Shoes at the old prices. It pays to investigate.

Lower's Shoe Store
MAIN ST.

House Cleaning Time

Means re-decorating to most housewives.

Our Paint and Varnish line this year is unlimited. Make your selections here.

The Gray Hardware Co.

Watch Your Blood Supply, Don't Let Impurities Creep In

Pure Blood Means Perfect Health.

The average druggist has handled hundreds of medicines in his day, some of which have long since been forgotten.

But there is one that has been sold by the druggists throughout this country, for more than fifty years, and that is S. S. S., the reliable blood medicine, that is purely vegetable. Many druggists have seen wonderful results accomplished among their customers by this great old medicine, and they know that S. S. S. is one of the most reliable blood purifiers ever made. Keep your blood free of impurities by the use of this honest old medicine, and if you want medical advice, you can obtain same without cost by writing to Medical Director, Swift Specific Co., 28 Swift Laboratory, Atlanta, Ga.

Improve Your Complexion

Get your blood pure, keep the liver active and the bowels regular, and disfiguring pimples and unsightly blotches will disappear from the face. For improving the complexion and putting the blood in good order

BEECHAM'S PILLS

are safer, better and surer than cosmetics. They eliminate poisonous matter from the system, strengthen the organs and purify the blood—bring the health-glow to the cheeks, brighten the eyes, improve and

Beautify the Skin

Directions of Special Value to Women are with Every Box. Sold by druggists throughout the world. In boxes, 10c., 25c.

Over The County

SPRING MOUNTAIN

Mrs. Lewis Fisher went to Cleveland Saturday where she will undergo a course of treatments for rheumatism.

Miss Eloise Moore, of Coshocton, spent the week end at her home here.

Miss Lulu Lanning came home from Canton Sunday having resigned her school work there on account of illness.

Mrs. Cyrus Shannon was called to Coshocton on account of the serious illness of her sister, Mrs James Sevens.

Mrs. Felix Devorox, of Cleveland, and daughter, Miss Audrey, visited last week at the homes of John and Walter Snow.

Joseph Krownapple has returned after a two weeks' visit with relatives in Akron.

Harlan Reynolds left Thursday for Kelley Field San Antonio, Tex., where he will be in the aviation department of the signal corps.

Melville Gagne and wife, who were married Wednesday, have rented Mrs. Fannie Ulman's farm and will move the 1st of April.

L. P. Williamson and L. D. Bowers were in Coshocton on business Thursday.

The trustees of this township held a meeting at the election rooms Saturday afternoon.

Lee Lonsenger is doing a job of work at the Logan oil field near Walhonding.

Mrs. Lydia Lanning visited in Coshocton, Saturday and Sunday.

Chas. King and Rhodes Hyatt have the contract for cutting timber on the Dave Gamertsfeller farm, Cal. Wyatt having bot the timber.

There were 29 ladies registered at the Red Cross work rooms on Thursday. A nice lot of sewing and knitting was finished ready for shipment.

A letter from V. H. Hagelbarger, who is serving in France, was read at this meeting, in which he says, "too much praise cannot be given the Red Cross for the great work being done over there and what would we do without it"". His wife has spent the winter here with relatives and is one of the most faithtut workers we have.

All ladies are invited and urged to attend and help with this needy and worthy cause.

Mr. and Mrs. John Carter were called to Alliance Wednesday by the serious illness of their daughter, Mrs. Chas Nyhart.

RHEUMATISM

Physician Believes a Genuine Remedy for the Disease Has Been Found

Rheuma, the wonderful rheumatism remedy sold by Wimmer-Arnold Co. and all druggists, gives quicker and more lasting relief than other remedies costing many times as much.

Rheuma passes the deadly poisonous secretions into the bowels and kidneys, from which they are quickly thrown off in a natural, healthy way.

Read what a reputable physician says about Rheuma: "I have made a most careful investigation of the formula employed in the manufacture of Rheuma, and I heartily recommend it as a remedy for all forms of rheumatism. I find Rheuma far in advance of the methods generally employed in the treatment of rheumatism, and altogether different in composition from the remedies usually prescribed."—Dr. M. C. Lyons.

This should give any sufferer from rheumatism confidence to try Rheuma.

DR. W. V. GERTLER

DENTIST

Dentistry as it should be. Approved methods. Painless extracting.

Open about March 20.

FREW BLDG.

N. E. Cor. Main and 5th

RHEUMATIC PAIN Ceased When He Used "5-Drops"

Recommends it to Anyone Who Suffers From Rheumatism

E. Schwerin, Wheeling, W. Va., writes: "I have been a great sufferer from rheumatism and have doctored and tried almost every remedy. Recently I came across your "5-Drops" and bought a bottle at a drug store. I used it and can say that I have no more pains and sleep well. I have told several parties about "5-Drops" and am glad to tell that, at last, I have found such a remedy. I recommend the same to anyone, who suffers from rheumatism."

"5-Drops" has proven its value for many years past and the testimony of those who have used it and found relief from the torture and agonizing pains caused by rheumatic conditions is the best evidence of its remarkable power.

If you are suffering from rheumatism, get a bottle today. It may be just exactly what you need. Thousands of other sufferers have found it to be.

"5-Drops" is now sold by the leading druggists in every part of the United States and Canada.

FREE A sample bottle will be mailed free, if you will write to The Swanson Company, Newark, O.

WARSAW RT. 2

Miss Edna Beal spent Saturday and Sunday visiting relatives in Warsaw.

Mrs. Kanuckle, of Methan, visited last week with her son, Mr. and Mrs. Robert Kanuckle.

William Hill, of Warsaw, spent Friday in Coshocton on business.

Mrs. Grace Ramsey and Mrs. John Waters, spent several days last week with Mr. and Mrs. John Laughlin.

Mr. and Mrs. Lambert Bucklew spent Sunday with Mr. and Mrs. Alex Wheeler.

The Misses Lola and Lily Bible and Ralph and Russell Wheeler spent one evening last week with Mr. and Mrs. Don Darr.

KEENE

Miss Hazel Seward, who has returned home from the City Hospital, is improving nicely.

Mrs. Floyd Stillenbauer visited her parents, Mr. and Mrs. Thomas Burrell, last Thursday.

Edgar Dudgeon spent the week-end in Coshocton.

Mr. and Mrs. Will Whittemore and Mr. and Mrs. George Whittemore and daughters, spent last Tuesday evening with Grant Leavitt and mother.

Zack Asire, of Coshocton, visited friends around Keene last week.

Glover Porter, of Chilicothe, spent several days at his home.

Mrs. Mary Leavitt and Mrs. J. L. Boyd visited Mrs. Ed. Dawson last Friday.

Mrs. Lester McCaskey is spending several days at the home of her mother, Mrs. Mattie Dudgeon.

William Mowery and family spent Sunday at Jay Seward's.

The county commissioners viewed the Keene street and the proposed new road, north of Keene, Tuesday.

LAYLAND

Mrs. Oscar Guthrie and Mrs. W. G. Lawrence were guests of Mrs. Ross Lowe Thursday.

Misses Mabel and Bessie Bechtol spent Thursday with their sister, Mrs. Roy Patterson.

A large number from this route attended the funeral of George Uhl Thursday at Clarke.

Miss Blanche Klineknicht, of Coshocton, is visiting her cousin, Miss Blay Lawrence.

Miss Grace Patterson has returned to her home after taking treatment for her injured eye from Eye Specialist Neldon, the past week.

Mrs. Oscar Guthrie, Mrs. W. G. Lawrence and daughter Blay, and Miss Blanche Klineknecht were guests of Mrs. Harvey Gilbert Tuesday.

Mr. and Mrs. Ross Lawrence and children, Robert and Richard, spent Thursday with the latter's parents at Clarke.

Rev. Monk spent Saturday night and Sunday at the home of W. J. Cox.

WARSAW

Miss Agnes Troop of Coshocton route 6 who is atending school at Warsaw is suffering from measles at her board place.

Mrs. W. A. McCurdy and Mrs. William Haines called on Mrs. Charles Hooker recently.

Mr. and Mrs. Noah Brillhart spent last Sunday with Mr. and Mrs. Forrest Wright.

Among the shoppers in Coshocton Saturday were, Mr. and Mrs. Charles Laflin, Foy Campbell, Dale Brillhart Frank Huston, Norman McCurdy, Mrs Richard Walker, Mrs W. A. McCurdy, and Mrs. J. W. Haxton.

Wernet Laughlin of Killbuck spent Sunday with his parents.

Mrs. Anna Bucklew is spending a few days at the hospital with her brother, Cliff Stover who was recently operated upon.

Henry Mizer purchased Isaac Lowery's property.

Mrs. William Coffman called on Mrs Edwards Tuesday.

Pat Thompson spent Sunday in Holmesville with her brother, Doc.

Basel Hunter was in Warsaw Monday.

Mrs. J. W. Haxton called on Rev. and Mrs. Allen, Tuesday afternoon.

The missionary society was held at the home of Mrs. Rodgers Wednesday evening.

Mrs. Glen Darling is attending the millinery openings.

Prof. L. C. Shaw and J. C. Wright attended the institute held at Tiverton recently.

O. N. Riley visited his daughter at Danville recently.

Mr. and Mrs. Frank Stanton of Canada, who has been visiting here for the past eight weeks started for home Wednesday morning. They were accompanied home by Mr. and Mrs. Charlie Klein and son Arthur.

Dr. Moore is very ill. His condition is considered critical.

Will Stanton has moved into his property recently vacated by Charles Klein.

HEARTS TREATED FREE

By Dr. Franklin Miles, the Great Specialist, Who Sends a $2.50 Treatment and New Book Free

Heart disease is dangerous, hundreds drop dead who could have been saved. Many have been cured after doctors failed. To prove the remarkable efficacy of his new Special Personal Treatment for heart disease, short breath, pain in side, shoulder or arm, oppression, irregular pulse, palpitation, smothering, puffing of ankles or dropsy, also nerve, stomach and rheumatic symptoms, Dr. Miles will send to afflicted persons a $2.50 Free Treatment. Bad cases usually soon relieved.

The treatments are the result of 30 years' extensive research and remarkable success in treating various stages of the heart, liver, stomach and bowels, which often complicate each case.

Send for Astonishing Reports of Cures

So wonderful are the results that he wishes every sick person to test this famous treatment at his expense. Afflicted persons should avail themselves of this liberal offer at once as they may never have such an opportunity again. Delays are dangerous. No death comes more suddenly than that from heart disease.

Send for his Heart Book and Two-Pound Free Treatment. Describe your disease. Address Dr. Franklin Miles, Dept. HF 205 to 215 Franklin St., Elkhart, Ind.

Once This Beauty Had Pimples

Stuart's Calcium Wafers Proved That Beauty Comes from the Blood and from Nowhere Else

Prove This With Free Trial Package.

Plaster your skin all over and you'll stop breathing in an hour. There is only one way to remove pimples, blackheads, eruptions and eczema with its rash and itch, and

that is by the blood. In Stuart's Calcium Wafers, the wonderful calcium sulphide at meals serves to supply the blood with one of the most remarkable actions known to science. This is its activity in keeping firm the tiny fibres that compose even such minute muscles as those which control the slightest change of expression, such as the eyelids, lips, and so on. It is this substance which pervades the entire skin, keeps it healthy and drives away impurities. Get a 50 cent box of Stuart's Calcium Wafers at any drug store and learn the great secret of facial beauty.

A free trial package will be mailed if you will send the coupon

FREE TRIAL COUPON

F. A. Stuart Co., 609 Stuart Bldg., Marshall, Mich. Send me at once, by return mail, a free trial package of Stuart's Calcium Wafers.

Name .....

Street .....

City ..... State .....

CLOTHCRAFT CLOTHES

It's Time Right Now to be Thinking of Easter

By general consent, Easter is the day for starting off the new season with "the best foot foremost." New clothes do help the feeling of confidence and optimism which is characteristic of the Easter season.

The usual number of early buyers have already been in, making their selections for Easter. It's a pretty sensible plan to get in before the rush, for even the biggest stock of clothing will show signs of picking over if you delay too long.

We shall be happy to help you choose what you want from our carefully bought lines. Suits, $12.50 to $28.00. Ties, 25c to $3.00. Hats, $2 to $4.

It is not a minute too soon right now.

B. C. SENTER

"A Little Further Down But It Pays to Walk."

Hamilton, Mr. and Mrs. Fred Adams, Nellie and Forrest Adams, Mr. and Mrs. George Deloris and Fern Lowery, Mr. and Mrs. Homer Turner, Mary Turner, Mr. and Mrs. L. R. Boyd and Clayton Huff.

Fred Bechtol, of Mound, spent a few days with Mrs. Ling and daughter.

Mrs. Fisher, of Fresno, has come to her daughter's, Mrs. Seymore Steffe, to spend the coming summer.

Mr. and Mrs. Edd. Boyd and children Edith and Walter, Mrs. Amanda Boyd, Mrs. L. R. Boyd and son Verl, took dinner Sunday with B. W. Boyd and family.

Charles Warren, Sherman and Russell Ames were calling on Clyde Eberwine Sunday afternoon.

The Ladies' Aid will meet with Mrs. George Erwin Thursday, March 14, at 10 o'clock.

Clara Warren, Marie Boyd and Mary Machwart took dinner Sunday with Marie, Mildred and Anna Klein.

FRESNO

Mrs. Stella Wylen Geiger invited the following young people to her home for dinner Sunday, then surprised them greatly by announcing her marriage to Mr. C. Geiger, of Dover, which had taken place January 22, at Wheeling. Mr. and Mrs. Ross Leavengood, Mr. and Mrs. Russel Leavengood, Mr. and Mrs. Vernon Schmaltz; the Misses Ferrie and Goldie Leavengood; Tim McFarland, Arthur Cline and Clifford Renner. The young couple will make their home in Dover where Mr. Geiger has a position in a rolling mill.

Mr. and Mrs. J. A. Lockard have sold their home of Lewis Maurer.

Mr. and Mrs. William Boyd will move to the Frank McCulough property for the present time.

Miss Katharine Leman, of Canal Lewisville, spent the week end with Margaret Huff.

Mr. and Mrs. Porter McCrea entertained Mr. and Mrs. Frank Swigert to dinner Sunday.

Mrs. W. F. Parke is visiting relatives at Canton this week.

Mr. and Mrs. J. A. Lockard and Mrs. E. M. Davis spent Friday and Saturday at Coshocton.

Mrs. Geo. Wyler is spending a week with relatives at New Philadelphia.

The play "Claim Allowed," given by the C. E. Society, was highly appreciated by a full house.

Mr. and Mrs. John Brown spent Saturday evening and Sunday at the home of Mrs. Brown's parents, C. Leavengood.

Rev. McBride is conducting a series of meetings at the United Presbyterian Church this week, everyone is cordially invited to attend these interesting meetings.

Fresno Grange has organized a drill team and will soon be ready to put on the work of the different degrees of the Grange.

KULTUR REPULSED.

LONDON, MAR. 15.—A German submarine made an unsuccessful attack upon the British hospital ship Guildford Castle in Bristol Channel on March 10, the admiralty announced today.

HIGH SCHOOL BURNS

JACKSONVILLE, ILL., MAR. 15.—Jacksonville's high school building, erected at a cost of $100,000 and the Episcopal Church, valued at $40,000 were totally destroyed by fire today.

CHILDREN Should not be "dosed" for colds—apply "externally"—

Keep a Little Body-Guard in Your Home

VICK'S VAPORUB

Dr. C. C. Weist Will Visit Coshocton Park Hotel, Monday, March 18, 10 a.m. to 8 p. m. One Day Only

C. C. WEIST, M. D.

Dr. Weist's home office is 312 East 18th Avenue, Columbus, O.

If your disease is chronic, consult Dr. Weist. Special attention is given to diseases of the head, nose, throat, stomach, liver, bowels, as indigestion, dyspepsia, biliousness, constipation, diarrhoea, blood, heart, skin, rheumatism, eczema, pimples, scrofula, bad blood, nerves, spine neuralgia, nervous exhaustion, despondency.

Diseases peculiar to women. My home treatment for women can be used at home without delay from work, for such troubles that thousands of women are sufferers.

Diseases of men. Dr. Weist wants to have a talk with every man that is afflicting with a nervous breakdown, discouraged, or disease of a private nature. Why not consult Dr. Weist? He has made regular monthly visits to this community for years.

There are many kinds of drinks but only *one* BEVERA

It is human nature to be cautious of what we drink and eat. It is of the utmost importance to *know* what you are drinking. If you can get a drink that is *guaranteed pure*, it is the drink you want. Especially so when this drink contains the highly desirable food values of

BEVERA

MADE IN CLEVELAND

Whether at work, or at play, you get thirsty, tangled, and need a refreshing drink. The man at work, in hers or outside, the woman at work or at home, the children, convalescents, in fact everybody at any hour everywhere, needs a drink that builds strong bodies and helps keep them well.

Bevera is the drink that we recommend to you. It is good in every way. We invite the contents of every bottle to prove wholesome and delicious.

Get a bottle of *Bevera*, drink it, and then you will *know* why all we claim for it. One bottle will quickly convince you that this wonderful non-intoxicating drink, made of our Cleveland Pearl Barley and Hops, is the one best drink you can get.

The Leisy Company, Cleveland

Established 1862

J. L. DICKERSON CREAMERY & PRODUCE CO.

Coshocton, Ohio Distributors of BEVERA

For Coughs and Colds

Use NOTHING but a DEPENDABLE, PROMPT and effective medicine—one guaranteed to soothe and RELIEVE PROMPTLY, or money refunded

SCHIFFMANN'S EXPECTORANT

(Makes 64 Teaspoonsful)

Is guaranteed one of the most effective, soothing and best remedies for promptly relieving Hacking, Dry, Painful Coughs, Chest Colds, Whooping Cough, Spasmodic Croup, or loosening Phlegm. It heals the irritated throat membranes almost instantly, and the lasting relief it affords will be surprising and gratifying. Contains no opiates. Sign and give

THIS FREE 15 CENT COUPON

to ANY DRUGGIST who will accept it for 15 cents in purchasing a regular 50 cent size bottle, and if it is NOT EXACTLY as REPRESENTED, go back and get your MONEY REFUNDED.

Name .....

BARNES

Mr. and Mrs. Adam Klein and Mr. and Mrs. Seymore Steffe spent Sunday with George Beavers and family.

There is lots of maple syrup being made in this neighborhood, the last few days.

Mr. Johnson, of Millersburg, is spending a few weeks with his daughter, Miss Freda Johnson, at the home of Mrs. Huff.

Mr. and Mrs. George Warren entertained at supper Saturday evening, the following guests: Mr. and Mrs. Guy Mobley and son were visiting at Philip Rahn Saturday and Sunday returning home Monday morning.

Mrs. O. Wilkin and Mrs. John Ellis were the guests of Mrs. Avery McCoy Friday.

The Shannon sisters visited at Jake Knucklebeers.

Mrs. Fred Bowers who had her arm badly sprained, is improving.

Floyd Booth will move on the farm of Merle Brillhart.

There was quite a crowd attended the Red Cross Thursday at Spring Mountain.

Clarence Swan and family was the guest of Samuel Weller Thursday.

Notice to the Farmers of Coshocton County

The Township Agricultural Agents in each township of Coshocton County have been supplied with the necessary blanks for farm help needed of all our radial farmers needing help.

Blanks can also be procured from G. P. Howell, County Agent, or L. D. Bower, Warsaw, Ohio, or H. S. Lybarger, Coshocton, O., or The Zanesville Division Free Employment office, 41 N. 4th st., Zanesville, Ohio.

THE BIG DRIVE FOR FARM HELP IS NOW ON

The Coshocton Tribune and Times-Age

Entered as second class mail matter at the Postoffice at Coshocton, O., under the Act of March 3, 1879.

Published evenings and Sunday Morning by The Tribune Company.

Members if the Audit Bureau of Circulation and the Ohio Select List of Daily Newspapers.

The Tribune and Times-Age has the exclusive franchise in this territory for The International News Service and maintains its own private leased wire.

Eastern Representative—Robert E. Ward, 225 Fifth Ave., New York.

Western Representative—Robert E. Ward, 5 South Wabash Ave., Chicago.

SUBSCRIPTION RATES

By carrier, a week .....12c By mail, a month.....35c
By carrier, a year.....$6.00 By mail, six months.....$1.75
By mail, one year.....$3.50

All mail subscriptions are payable in advance and paper stops on expiration. This is to comply with postoffice ruling and there will be no deviation therefrom.

Communications must be signed by the authors, written on one side of the paper only, and shall not be in excess of 400 words. The paper reserves the right to reject such communications as it sees fit.

The paper is not responsible for any unsolicited manuscript which is not plainly marked with the name and address of the sender and accompanied by sufficient postage for return.

The circulation figures of The Tribune and Times-Age are subject to verification by the Audit Bureau of Circulations, of which the paper is a charter member.

CUTTING OUT LUXURIES

We've been doing moderately well with the elimination of luxuries, judging from the 1917 import figures. Our foreign purchases of such commodities as diamonds, pearls, laces, plushes, ribbons, hats, bonnets, feathers, gloves, cosmetics, olive oil, fancy cheese and confectionary have fallen off 20 per cent compared with the previous year. And the difference is really greater than that, because these percentages are based not on the actual quantity of goods, but on the prices paid for them, which were higher last year than the year before.

There is a notable reduction in liquor imports, a matter for which the general public can take no special credit, seeing that it was accomplished chiefly by a federal order forbidding such importations. More surprising is the fact that we imported only half as much chicle as usual. Can it be that we are actually denying ourselves chewing gum? If so, the women deserve more credit for self-sacrifice than the men, for the latter have certainly not given up their equivalent vice. We imported far more tobacco, cigars, cigarets and cigaret paper last year than the year before.

We're willing to economize all right, but not on smoking. According to the masculine view, it's necessary to smoke more in order to endure economy in other things.

"FORDCLOTHES" FOR WOMEN

The latest in standardized clothes for women comes from a business woman who has solved her own sartorial problems for the summer months as follows:

She has bought materials for six wash dresses, and will have them made over exactly the same pattern. "I get my variety in color and textile," she explains. "There's a stout dark blue galatea and a dignified plain brown Scotch gingham and a gay little rose and white figured calico and a green and tan striped Japanese crepe and a white poplin, besides a lovely soft voile for 'best.' And all the buttonholes and buttons will be alike and of the same size and in the same places and there won't be any extra frills to be put on or off, and I will always have a crisp and different dress to wear, and I can dress with the speed and ease of a fire-engine horse."

When asked what gave her the idea she confessed that as she usually rode in that "Fordowners favorite conveyance," the street car, or took the "Fordowners' favorite exercise," namely walking, it occurred to her that she ought to have clothes in keeping with her circumstances and made on the standardized plan.

"Moreover," she added, "the dressmaker plans and fits only one, and charges me much less, and makes less trouble for me, than if I fussed over having them all made differently."

It's much the same way a man dresses—with his shirts all made alike, tho of different colors and with different neckties. There's no telling nowadays what women will do next. If the style problem should disappear in a few years, along with the servant problem, it would probably come about thru such easy and natural innovations as this.

A CONGRESSMAN'S VIEW OF CONGRESS

It's a drastic indictment that Representative Fuller, an independent from Massachusetts, brings against congress. In refusing an appointment to a certain committee, on the ground that that committee has no reason for existence, Mr. Fuller proceeds to a general criticism of congressional organization and methods which is extremely interesting to the public.

Congress, he says, is "overburdened with standing committees that do no work." These dead committees are "nothing more than the chattels, with control whatever, of official patronage attached to them." There are some sixty standing committees in the House, [illegible] Congress has been demanding efficiency and economy of other branches of government, he says, and yet its own activities in general and yet remains ridiculously inefficient and uneconomical itself.

Mr. Fuller explains that he is a business man, and accustomed to looking at such things from a common sense standpoint. When he entered upon his congressional duties he was doubtful about his fitness for the work, because of his lack of experience. But he was soon disillusioned. He found that there was nothing of importance expected of him, and not enough petty routine work to keep him busy.

"The majority of our congressmen down here," he says in a picturesque burst of frankness, "are telling stories and practicing to see who can spit the farthest."

He wants the nation to know how congress wastes time and effort and money. He wants such a reconstruction of the congressional system as will give to every member "a legitimate chance to represent his constituents and the larger public interests of the whole country." He accuses congress, as at present conducted, of being "the most inefficient and expensive barnacle that ever attached itself to a ship of state."

Maybe the critic exaggerates. And maybe he expects too much of a legislature. But anybody who knows much about legislative organization and methods at Washington knows that he is more than half right. If the system complained of was ever tolerable, it is so no longer. It's time for congress to put itself on a war basis.

The Helpful Auto : : : BY WALT MASON

[illegible]

New York Day-By-Day

By O. O. McINTYRE

NEW YORK, MAR 15.—A peroxide blonde with the movements of a wild gazelle and all the innate modesty of a fried shrimp or a kippered herring gave blase New York a wild jolt this week with a series of dances at the artistic Metropolitan. In an hour's time she proved that of the many barefoot, bareback and baretaced dancers that have been seen there she was qualified to rank as the most notable.

The dancer had a troupe of anaemic looking girls with soulful eyes to help her to make nature surpass art in new ideal Greek dances. It was announced that the star of the aggregation came from "the trackless West." The dances were more devoted to nature than to art.

What there was of the costumes might have been Greek, altho there was difficulty in classifying the few yards of tulle and gauze. The light often shot thru them diaphanous draperies and even blase New Yorkers gasped.

It was in the last dance that the dancer showed just how far she was willing to go in her efforts to stimulate the Greek idea in dancing. By this time but a minimum of gauze hampered the dancer. The spotlight attacked her with relentless frequency.

Either she grew sad under the influence of the waltz or the draperies realized what a small part they had really come to play in the performance. Or it may have been that they had by that time grown too scant to withstand the efforts of an orchestra of 100 musicians.

At all events the bit of gauze which had made the last stand for the conventions floated into the air and then down to the stage. The dancer smilingly disappeared and the audience gasped again.

It is such performances that discourage the true devotees of Terpsichore who are trying to uplift dancing and express its real grace. Such dances are no more like the grace of the real Greek and interpretive dances than the honky-tonkers of the Barbary coast express the grace of Mordkin, Chalif, Pavlowa or Duncan.

The manager of an opera house in the Bronx was arrested recently on a technical charge in connection with the Sunday closing. More as a joke the attesting officer placed him in a cell for twenty minutes. A few days later a woman stepped up to the box office of the theatre.

She bought two seats and then handed [illegible] "Say," she hurriedly said to the manager, "I know you."

"Where did we meet?" he asked.

"We were cell neighbors over in jail. Pulled off anything good lately?"

Spring is here. Its coming is reflected in the New York newspapers. The seed pods are at it again and the wide's chirp for the new hat is heard. Claudius Clam has passed up a $15 a week job as a fish salesman to devote his life to writing touching lines for suffering humanity. When near-spring gets men to write poetry for seed catalogues winter's back is surely broken. More than twenty-five poems entitled Spring have already appeared in newspapers and more are coming. Down in the high skyscrapers the clerks are getting a touch of the yawning fever and gaze listlessly out over the Hudson toward the approaching green of New Jersey. Garden tools are being put on sale in the department stores and automobiles are being jacked up for the spring "once over." Yea, be, spring hath cometh!

Rube Goldberg, the cartoonist, has written a minstrel show for the Society of Illustrators. It is to be known as the Bolsheviki minstrels and the performers will appear in long beards resembling the patriarchs of the East Side. It is said to be the funniest thing of the year.

The Jollier

We can endorse what Henry W. Watterson says about the kaiser even if it can't be repeated in a mixed company.

The woman spy bill has passed the house, but that won't keep them from behind lace curtains when new neighbors move in.

There are still a few people over in Washington who think politics is a bigger thing than the war.

The crown prince is not getting a square deal from dad. He hasn't yet been run up against anything he can't state.

Japan and the Siberian question may furnish food for thot long after the Hun is vanquished, but let's strafe the Hun first.

A good many people fall down trying to make payments on a standing account.

A practical politician believes in bleeding his country while the unsophisticated bleed for it.

The most severe dislocation one can have is to get out of joint with the world.

Nine times out of ten the best thing that can happen to a man is to be bossed by a woman.

German authorities feel towards Trotzky like the noted politician who said, "Damn the man who won't stay bot."

Hindenburg's home globe trotting. After order [illegible] April Fool dinner in Paris he decided to eat it in [illegible] hat.

An evening [illegible] makes an appeal for the resumption of the "minting of two cent pieces." We thot they [illegible] inches in Vogue.

Mr. Hoover [illegible] plea for the hen fruit on stony ground with the war gardens about to sprout.

Were the ides of March before or after the ides?

Blood once flowed in the streets of Paris, but Coshocton is the only city on record to dyed her gutters with the dishblood of John D. and Henry.

Easter neckwear in new shapes and shades. Pure silks. On display at The Buckeye.

Old Prescription for weakKidneys

Have you ever stopped to reason why it is that so many products that are extensively advertised, all at once drop out of sight and are soon forgotten? The reason is plain: the article did not fulfil the promises of the manufacturer. This applies more particularly to a medicine. A medicinal preparation that has real curative value almost sells itself, as like an endless chain system the remedy is recommended by those who have been benefited, to those who are in need of it.

A prominent druggist says: "Take for example Dr. Kilmer's Swamp-Root, a preparation I have sold for many years, and never hesitate to recommend for an almost every case it shows excellent results, as many of my customers testify. No other kidney remedy that I know of has so large a sale."

According to sworn statements and verified testimony of thousands who have used the preparation, the success of Dr. Kilmer's Swamp-Root is due to the fact that, so many people claim it fulfils almost every wish in overcoming kidney, liver and bladder troubles, it corrects urinary troubles and neutralizes the uric acid which causes rheumatism.

You may receive a sample bottle of Swamp-Root by Parcel Post. Address Dr. Kilmer & Co., Binghamton, N. Y. and enclose ten cents; also mention The Tribune. Large and medium size bottles for sale at all drug stores.

The Store Where Everybody Shops

Daily Arrivals of New Spring Suits

Will Make Easter Buying Here Comparitively Easy

It is a great temptation to tell you all about the fabrics and trimmings, etc., which go to make up and beautify these new Suits—but the story is too long and words seem so inadequate.

But there is a clever smartness in each and every one, and each is distinctive within itself. From the Eton to the longer coat styles there is plenty of style tendencies to suit all.

Our showing and values was never better, considering the advances in almost every line it is really remarkable to see the Suits we offer at

$19.75, $25, $27.50, $30, $35, $37,50

The new colors as well as the new staple ones are all here and you may see them in the smart flaring type as well as the strictly tailored. Buy now for Easter.

"Betty Wales" Dresses Are Here

They are exclusive with this store. There is a reason. Better see them today. Perhaps your Dress is here.

The McKeown-Settle Company

This Store Stands For Truth In Advertising

TEN YEARS AGO TODAY

G. W. Cassingham and County Surveyor George Beck had a thrilling experience Saturday afternoon when their horse took fright and upset the buggy.

Harry Foot narrowly escaped serious injuries when a torpedo used for rail road signaling exploded in front of him.

Miss Marie Hagans died at the home of her grandfather, Robert Giffin.

Miss Lulu Seward, aged 17, and Mr. Raymond Quinn, aged 23, eloped to Covington, Ky., where they were married.

The death of Mrs. John Burden, which occurred Sunday morning, has been kept a secret from her husband, who is lying at death's door.

Miss Maud G. McFarland and Mr. Louis L. Miller, and Miss Clara B. McFarland and Mr. William Harbold were united in marriage at the home of Rev. Mr. Jaegar.

Abe Land, aged 65, an honest Scotchman, died at his home at Pleasant Valley Saturday morning.

Born to Mr. and Mrs. Daniel Dickerson, a son last Friday.

A marriage license was issued to Miss Florence Batens, 19, Pike township and Joseph Dicker on, 25, farmer, of Coopsdale.

BUCYRUS.—Miss Ethel Pfiedeert, a graduate nurse, is to leave the latter part of the month for foreign service.

Buy your Easter Suit now. Best values, lowest prices, at The Buckeye.

See the new arrivals in Hart, Schaffner and Marx Spring Suits at The Buckeye.

GOTCH COMING HERE MARCH 26, TENTATIVE DATE

Arrangements are being made today by Billy Ninnich and Al Haft (Young Gotch), of Columbus, for a wrestling bout to a finish here Tuesday night, March 26th.

These two men are both overconfident in their ability and look upon the match as a certain victory. Neither can quite understand how the other can be so sure he has a chance.

Ninnich is rapidly recovering from the injury to his shoulder and will be able to get into hard training within a few days. He is doing light training off the mat now.

Young Gotch needs no introduction to Ohio wrestling fans. He is well known over the entire state and has won many battles outside the Buckeye commonwealth. Columbus fans swear by Young Gotch, and are always willing to match him with the best in the land. And much to their satisfaction he has seldom lost. Until Ninnich showed Paul Bowser he has championship class, Gotch ignored Ninnich's challenges. Now he accepts in the hope of gaining additional prestige on disposing of the Coshocton man.

APPRAISEMENT FILED

An order of appraisement was filed Friday in probate court in the matter of P. Wentz, a minor. The real estate of Clara Wentz as guardian of Clara is appraised at $2,750.

There's a new spring Hat in a shape to become you, priced economically, at The Buckeye.

SPECIAL SERVICES AT BAPTIST CHURCH

At the First Baptist church, Chestnut and Sixth streets, a series of Evangelistic meetings will begin Sunday, March 17th. Rev. E. O. Jessup will speak each night.

Sunday morning at 10:30 Mr. Jessup will speak to the children of the church. It will be an illustrated sermon and the pastor will be assisted by the children. Sunday evening the theme will be "What It Is To Be a Christian."

The church has set an Easter goal of $1000 to be attained by Easter Sunday. This is for the building fund. A very hearty and cordial response is being shown by the members and friends and townpeople. The drive for the Easter goal is going over the top.

A very successful Bible Institute closed Thursday evening. The Pleasant Hill church carried off the beautiful American flag for attendance.

AIR FIGHT

LONDON, MAR. 15.—In a battle between two British seaplanes and five German planes over the North Sea on Tuesday one of the German craft was destroyed and another was driven down out of control the admiralty announced today.

DAYTON.—Governor Bamburger, of Utah, is scheduled to speak here April 4 in connection with the Liberty Loan.

See the "Buckeye Special" Suit values at fifteen dollars. The Buckeye.

These Shoes are Worth More Than Five Dollars

Friday and Saturday will be Thrift Days for Shoe buyers. We are offering Shoes on these days that are at least Three Dollars under their real worth.

Men's Shoes

Made by Marshall, Ernest Nelson, King Quality, Rice and Hutchins and others.

$5.00

Styles around English and Broad toe styles. All [illegible] Take your choice of tan or black calf skin or gunmetal black Scarpas and bal leathers.

Women's Shoes

Made by John Kelly, Hamel, Lemon and Sweet and others. All high grade Shoes. Some are low heel styles but most, these are smart, up-to-date Shoes with Louis heels and tan [illegible].

$5.00

Lots of pairs to choose from. [illegible] kid or gun metal calf leather. Real Good [illegible] Shoes.

In addition to the above offerings we have [illegible] a line with high-grade dress Shoes in both lace and button, to sell at $3.45. All have Cuban heels. Most all sizes. Come early. Get first choice.

$3.45

CANTWELL'S

"Where Quality Counts"

Of Interest To Women

Society **Clubs**

Call Bell 205; Citz. 550

Attends Funeral.

Mr. G. J. McKee, of Walnut street, left Friday for Killbuck to attend the funeral of Mrs. James Kline, which will be held Saturday at Killbuck. Two weeks ago Mrs. Iva Kline, daughter-in-law of Mrs. James Kline, was buried at Killbuck.

Y. W. Meeting.

Next Tuesday evening members of the Young Women's Christian Organization are promised a most unusual surprise in the program for the evening. Aside from this no announcement is being made for the meeting but all members who enjoy an interesting program are reminded that Tuesday is the regular meeting night and that the program will begin at the usual hour.

For Electrical Work of all kinds call C. A. Brode, Geidel Building.

Dinner Party.

Mr. and Mrs. Guy Lapp very pleasantly entertained at dinner, Sunday, at their home near Conesville the following: Mr. and Mrs. A. R. Vinsel, Mr. and Mrs. Virgil Vinsel, Kenneth and Richard Lapp and Welcome Lapp.

The latest styles in Spring Millinery will be shown at Mrs. J. R. Robertson's Spring Opening, Saturday, March 16th.

DANCE

Red Men's Hall

Sat. Eve., March 16th

Weaver's Orchestra

LADIES 25c GENTS 50c

No matter what kind of a Talking Machine or Phonograph you have

Victor Records

Are the Best

Moore & Meade

What Moore & Meade Say Is So

Buy your union suits now for prices are going **up**, good medium weight $1 values, while they last for **73c**. The same for less at **D. O. Thompson's.**

Bridge Club.

Mrs. Russell Hanlon will entertain the members of her bridge club at her home on Main street Saturday afternoon. Her guests, in addition to the club members, will be: Mrs. D. H. Coppock, Mrs. C. K. Pamperin, Mrs. Frank Corrz, Mrs. J. W. Shaw and Mrs. D. G. Gayle.

Returned Here.

Robert Vogel, of the Buckeye Clothing store, returned after a few days' visit at Upper Sandusky with his mother, Mrs. Anna Vogel.

Buy your Easter Suit now. Best values, lowest prices, at The Buckeye.

Returned Home.

Mrs. Frank Ayres returned to her home in Columbus after spending the past week with relatives. She was called here on account of the death of Mr. George Ayres.

Call and see our line of pattern hats at McClure Millinery.

Dinner Party.

Mr. and Mrs. Frank S. West, entertained with an informal dinner party, Wednesday evening at their home on Otsego avenue, in honor of their son, Otello W. West, mechanic in Co. A, 136 M. G. Battalion, stationed at Camp Sheridan, Alabama, who is here on a short furlough. The guests were Miss Grace Adams and Miss Bertha Wright.

See the new arrivals in Hart, Schaffner and Marx Spring Suits at The Buckeye.

In Dresden.

Mrs. Clyde Mullen and children, Willard and Lucile, of the Richie apartments, Mulberry street, left Thursday noon for a few days' visit with Mrs. Mullen's father, William Pritchard, in Dresden. Saturday Mr. Mullen expects to join his wife and they will go to Zanesville where they will be the guests of Mr. and Mrs. A. D. Mullen.

Mrs. J. R. Robertson announces her Spring Millinery Opening for Sat., March 16.

Returned Home.

Charles Pritchard returned to his home in Dresden, Thursday after visiting with his sister, Mrs. Clyde Mullen, on Mulberry street.

See the "Buckeye Special" Suit values at fifteen dollars—The Buckeye.

Visiting Here.

William Henderson, of Pittsburg, and H. J. Williams, of Pittsburg, are visiting at the former's sisters, the Misses Jennie and Ella Henderson, at their home on Walnut street.

We always try to please. McClure Millinery.

Returned Home.

Mrs. Ralph Graces and son, of Dresden, returned home after spending Thursday with Mrs. French Wright on South Second street.

Week-End Here.

Harry Knode, of Steubenville, will spend the week-end at the home of Mr. and Mrs. Clarence Clemens on South Third street.

To Asheville.

Mrs. C. F. Rader, of East Walnut street, left Thursday for Asheville, N. C., where she will enter a sanitorium for treatment for tuberculosis.

There's a new spring Hat in a shape to become you, priced economically, at The Buckeye.

Visiting Daughter.

Mrs. John Kirk returned to her home in Walhonding after spending a few days at the home of her daughter, Miss Sylvia Kirk, on South Eighth street.

At Van Kannel Home.

Mrs. John Scott, of Walhonding, arrived in the city to spend a few days at the home of Mr. and Mrs. Marion Van Kannel, on North Ninth street.

You are invited to inspect the newest style Spring Hats at Mrs. J. R. Robertson's Opening, Sat., March 16th.

Buy your Easter suit at **D. O. Thompson's.** Having "no rent to pay" enables us to save you $3 to $5 on your suit. Come and see.

TOO LATE TO CLASSIFY

WANTED to buy 20 shoats, weighing about 100 lbs. Call evenings. Bell 2105, 4 rings. S. C. McGuire.

FOR SALE, One Drophead Sewing machine, $6.00 if sold at once. Call at 228 N. 3rd Street.

FOR SALE, Four room cottage, rents for $8 per month, for only $600. A 600 dinvestment. $200 cash and the rest in monthly payments. Call at 228 N. 3rd Street.

LOST, One slide rule in leather case Call Bell phone 982. Reward.

HOUSE for rent, 5 rooms. All modern. Garden. 319 N. 9th St.

WANTED to rent, house of 5, 6 or 7 rooms. Must have possession by Apr. 1. Call Bell phone, 378.

NOTICE—All members and friends of the Ladies Maccabees are invited to attend their Patriotic Service, Monday evening Mar. 18, Trades Council Hall, Forbes Block. Good program. Silver offering.

ONE HUNDRED BUSHELS good bright seed oats, $1 per bu.; seed potatoes and timothy hay in mow. W. J. Calhoun, Isleta, Citizen's phone, Plainfield Ex.

PUBLIC SALE

TUESDAY, MARCH 19th, at 12:30 P. M. at farm of Peter Haas Sr., 3 miles northwest of Warsaw—live stock including horses, cattle and sheep; potatoes, corn, cream separator, tools and other articles too numerous to mention. Terms made known on day of sale.

ANNA E. HAAS,
EMANUEL LAFLIN
J. L. Moore, Auctioneer.

WANTED — Middle-aged man as Hydro attendant; night work. Apply at Ohio Service Co. plant, N. 4th st.

WANTED—Man to sell life, health and accident insurance; full time or part time. State age and present occupation. T. J. Murphy, Brink Haven, Ohio.

SPECIAL SALE — 20 pairs Windsor Silverton Tread Bicycle tires. A low price to make room for more stock. A bargain at $3.00 each. Fred Dexter, 130 Hickory st.

FOR SALE—Just received shipment new Fishing Tackle. Two new baits never before on market. They look good. Also full and up-to-date line of tackle. Fred Dexter, 130 Hickory st.

Easter neckwear in new shapes and shades. Pure silks. On display at The Buckeye.

HOW TO GET RELIEF FROM CATARRH

If you have catarrh, catarrhal deafness, or head noises go to your druggist and get 1 oz. of Parmint (double strength), take this home add to it 1-4 pint of hot water and 4 oz. of granulated sugar. Take 1 tablespoonful 4 times a day.

This will often bring quick relief from the distresing head noises. Clogged nostrils should open breathing become easy and the mucous stop dropping into the throat.

It is easy to make, tastes pleasant and costs little. Every one who has catarrh should give this treatment a trial. You will probably find it is just what you need.

For sale by Wilmer Arnold Drug Co.

Stylish and up-to-date hats at McClure Millinery.

Missionary Picnic.

The regular March meeting of the Carey Missionary society of the Presbyterian church was held at the home of Mrs. A. L. Caton, on Chestnut street, Thursday evening. At 5:30 a delicious picnic supper was served to about 87 guests. The assistant hostesses were: Mrs. George Edgar, Miss Jennie Compton, Mrs. Charles Dale, Mrs. D. C. Boyd, Miss Mame Custer, Miss Sarah Shannon, Mrs. Eli English, Mrs. M. D. Caster, Mrs. M. A. McConnell, and Mrs. A. L. Caton.

The picnic was given in honor of Mrs. Jesse Rice the out-going president. The following program was given after the supper:

Mrs. W. R. Davis, Leader
"Flashlights From Japan" . . . . . Mrs. James Glenn
Assisted by Mrs. R. T. Hunt, Mrs. B. F. Voorhees and Mrs. Lloyd Leech
"Flashlights From Emmigrants" . . . . . Mrs. Charles Bonnett
Assisted by Mrs. J. E. Lyons, Mrs. William Boder and Mrs. John Ricketts
"Roads to Strong Hearts" (From the Missionary Book) . . . . . Miss Dorothy Olney
Assisted by Mrs. M. D. Custer, Mrs. F. S. Lee, Miss Daisy Rue and Mr. Jesse Rice

At the business session Mrs. A. McCleland was elected president and Mrs. E. W. Cresap vice-president.

Knitting Club Meets.

The Neighborhood Knitting club will meet Saturday evening at the home of Mrs. S. E. Valentine, on Cambridge street.

Returned Home.

Mrs. Dick Jones returned to her home in New Philadelphia, Friday, after visiting at the home of Mr. and Mrs. Richard Darnes, on South Seventh street.

Extra big savings on boys' suits at **D. O. Thompson's.** Suits worth $5 were made for **$3.75.** The same for less always.

Come tomorrow and get them. "Real values" in men's hose. They are the 30c value for **20c.** Plain blue, black, white, gray. At **D. O. Thompson's.**

Why not investigate before you buy your spring suit. **D. O. Thompson** will sell you the same clothes for less. Come and see.

Look for the name **D. O. Thompson.** We save you money on good merchandise. Coshocton's only underselling store. Come and see.

Developing and Printing

We are now fully prepared to take care of your work.

Satisfaction Guaranteed

We give you 48-hour service.

Bert W. Klein

"THE RELIABLE JEWELER"

RUSSIANS

(Continued From Page One)

cepting Germany's terms will result in an early announcement dealing with Japan's military policy was considered certain here today. Reports reaching diplomatic circles overnight indicated that Paris, London, and Tokio, were a unit in their decision that should the Russians accept Germany's mandate then immediate military action by Japan and China probably would be necessary. However, it is considered likely that before any actual occupancy of Siberian territory takes place the entente will make an official announcement that Japan's intentions are entirely guided by instincts of self preservation and that there will be no permanent occupation of Russian territory.

It was pointed out here today with Russia having accepted Germany's peace terms the danger to Japan from the released German prisoners in Siberia, who are declared to be well armed and to be under the command of a German general, is very grave. Not a single official here today made an effort to disguise the seriousness of the outlook. It is, of course, accepted that Germany will have a free hand everywhere in Russia. She can be expected to seize what supplies she wants and to take over the pick of the warships of the Baltic and Black Sea's fleet. She can be depended on to go right ahead with her original plan of establishing a vast empire in Central Asia and be in a position to dictate if not control China's affairs. Officials in indicating all this were in no way pessimistic. They made it very clear that they did not believe the latest development has in any way changed the program that Germany's military machine must be crushed. The necessity for this, they pointed out is much greater today than it ever was. But they believe that the developments of the last six weeks have borne home to every one in the United States the great task which confronts the United States and that there will now be in evidence a united support which has heretofore been absent.

It is violating no military secret to say that the war preparations of the nation after remaining in a slough for months today are being pressed with time at least these developments must receive haste and with magnificent be of a diplomatic character. Already results. On land, on sea, underground it has been made very plain that and in the sky the army and navy now. Japan will at all times keep the United States informed of her actions and the result must become apparent intentions. There will be no ignoring are in better shape than ever before. official remarked as a heartening fact that this government concerned the fact that today as the great interest that this government has in the entire problem, officials at the Japanese embassy declared today.

Sore Throat Prudence

Your medicine shelf is not well stocked without a bottle of **TONSILINE,** for you don't know what moment it may be needed to relieve a sudden case of Sore Throat. Relieving Sore Throat is **TONSILINE'S** special mission. It is made for that—advertised for that—sold for that one purpose. **TONSILINE** is the National Sore Throat Remedy. It is sold in every State in the Union. You will need **TONSILINE** one of these days, or some night when the drug store is closed—better have a bottle ready at home when you need it most. 35c, and 60c. Hospital Size, $1.00. Your druggist sells **TONSILINE.**

Caps For Spring Wear

Patterns that are different, tailored in the nobby new shapes that will appeal to all cap wearers.

If you're not a wearer of a cap try one of these nobby new styles and enjoy benefits derived from wearing this inexpensive head gear.

$1.00, $1.25, $1.50

The Hack-Lorenz Co

Coshocton Man's Trouble Arrested

"The past 4 years I have been going down, down, down with catarrh of the stomach and had to give up work a year ago because of my weakened condition. I suffered terribly from bloating and colic attacks. Mayr's Wonderful Remedy was recommended to me. I took a course of it and am now feeling fine." It is a simple, harmless preparation that removes the catarrhal mucus from the intestinal tract and allays the inflammation which causes practically all stomach, liver and intestinal ailments including appendicitis. One dose will convince or money refunded.

CINDERELLA TONIGHT ONLY

Miriam Cooper in "The Innocent Sinner"

A Wm. Fox production You Can't Afford to Miss.

PASTIME Tonight World Picture

MONTAGUE LOVE and DOROTHY KELLY in "THE AWAKENING"

The outstanding feature to this picture is its great charm. It is the sort of picture that makes one forget everything but the fascinating story flashed on the screen. Yes! It's a World picture, Brady made.

UTAHNA Tonight Triangle Play

WINIFRED ALLEN in "FOR VALOR"

A little girl steals to save her slacker brother from disgrace. See it. It's a Triangle Feature. Also Triangle Comedy.

Saturday—Big special show. FATAL RING with PEARL WHITE. ALICE BRADY in "THE DIVORCE GAME," "THE FIGHTING TRAIL." Some Program. Can You Beat It?

The Spirit of Spring

—the demand for present war-time economy—and the satisfaction of high quality and workmanship are all combined in our

New Spring Shoe Styles

We extend a cordial invitation to every woman in this community to call and see our pleasing exhibits—

$3.50 and Up

CARTON'S

"None But Good Shoes"

The Slave Mart

Featuring an all star cast including Marguerite Snow

Fatty Arbuckle in his latest comedy A Country Hero

A Special Picture Love And The Jersey Saturday Only

MYSTIC

The House Where All Big Attractions Show

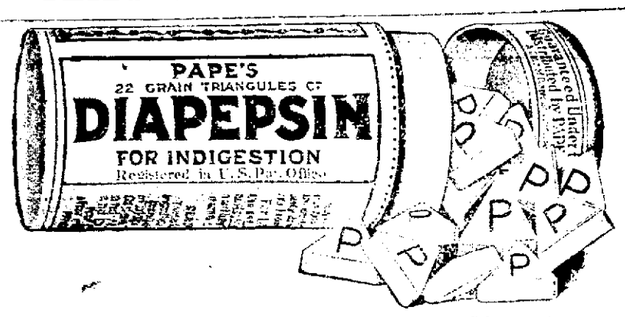

Stops Indigestion, Dyspepsia, Heartburn, Gases, Sourness and Stomach Distress

Eat "Pape's Diapepsin" like Candy—
Makes Upset Stomachs feel fine

Large 50 cent case. Any drug store. Relief in five minutes! Time it!

"IS AUSTRIA-HUNGARY THE BRIDGE TO PEACE?"

AUSTRIA-HUNGARY HAS NO ANNEXATION PROGRAMME, BUT IS DETERMINED TO PRESERVE HER TERRITORIAL INTEGRITY AND INDEPENDENCE AT ANY COST, NOR IS SHE WILLING TO PAY WAR INDEMNITIES

By GEORGE A. SCHREINER,
(I. N. S. Staff Correspondent)

(George A. Schreiner, who for years was correspondent of the Associated Press in Austria-Hungary, the Balkans and Turkey, has joined the foreign staff of the International News Service. Mr. Schreiner has sailed for Europe and will be stationed in Switzerland, whence he will cable the latest news of the southern portion of the Central Empires for clients of the International News Service.)

While in Washington recently a number of men asked me in what premier Austria-Hungary might be influenced to sever her relations with Germany. My reply was that this was a most difficult undertaking. To a man in a very important position I gave a more specific answer, tho the question in this case was more general.

"I believe that the words of President Wilson would meet with better response from the populations of the Central Empires if in some manner it would be possible to convey to them the assurance that in the final adjustment of things in Europe they would be safeguarded against the very evil this war is being fought for."

The man to whom I spoke smiled. "That is not so easy," he said, after he had turned the thing over in his mind.

I agreed with him. Such an undertaking at present is next to being impossible. There is the danger that words to that effect would be misunderstood by everybody. In the one group they might be looked upon as a confession of weakness, and in the other as a sign of lukewarmness. Neither impression should be fostered now.

The simplest things are often the hardest to do. This is a case of that sort.

A number of Austro-Hungarian statesmen, among them Count Czernin, Baron Burian and Count Tisza, have assured me, time and again, that the Austro-Hungarian Government and people did not wish to annex so much as a foot of their enemies' territory. Neither did they want to lose territory. They would refuse to pay a war indemnity, to which I may add that Austria-Hungary, being today indeed a dead tree economically, could not pay one if it had to or was willing. The country might be laid under tribute for a number of years, but that would increase rather than decrease the possibility of more war. Political situations are things in flux, and there is no telling what the constellation of power may be when peace is a year old.

There is no reason to believe that the Austro-Hungarian Government would depart from its non-annexationist programme even if it could afford to do that. But that is not a dictum of altruistic motives. Far from it. The dual monarchy is a political conglomerate of ten races—some say twelve. Each of these races inhabits its own territory. The races are jealous of one another, as they have to be if they are to preserve their relative positions. No single race would do anything to aggrandize the other and thus upset the balance which is now being maintained.

The rivalry between the German and Hungarian elements in the monarchy is proverbial. In the past these two races have been engaged in a struggle, bitter at times, to occupy the same position of eminence. When the question was not one similar to American state rights, it was one of extending ones authority over one of the subject peoples. In the course of time this led to two wholly distinct and separate spheres of influence within the empire-monarchy—the Austrian and the Hungarian. In the West and North of the country Austria is supreme; in the East and South it is Hungary that has all authority.

During the war itself this rivalry has been much in evidence. The North Slav and South Slav question fanned the glowing embers into lusty flames.

The statesmen in Vienna, in order to solve the Slav question once and for all time, decided to give the North Slavs—that is the Bohemians, Poles and Ruthenians—an absolute autonomy. Under the plan proposed, and in part carried out by the giving of homerule to Gallcia, the Czechs, Poles and Ruthenians were to be formed into a group similar to what is known as Austria and Hungary. The territories in question, instead of being governed by pro-consuls (Statthalters) were to have an independent parliament, a wholly separate government, and a responsible ministry and premier.

To the Bohemians, Poles and Ruthenians that was a strong appeal, tho the latter raised violent objection at one time to passing thus under Polish dominion, the two races being bitter enemies. But the men in Budapest could not see it that way. They were afraid that Hungary, being in that case but a third member of the federation, instead as of at present, the other half of the empire-monarchy, would lose her position. They argued that soon there might be a coalition of Germans and Slavs against the Hungarians, in which case Hungary would get the worst of all deals. Knowing that the tendency of the Slav is more toward the German than the Tartar Magyar, they knew all too well that there would be deals against them.

Another proposal was made. Instead of a tripartite Austria-Hungary-North Slav State there was to be a fourth member in the federation—a South Slav State.

The Slovaks, Slovenes and Croats were willing that this be done. The scheme of government was to be the same as in the case of the North Slavs of Austria. It assured absolute independence, responsible government and parliament and a premier.

Again the Hungarians defeated the Austrians. The men in Budapest feared that the new scheme would in reality aggravate the condition likely if the first plan was carried out. The South Slavs also might, and probably would, gravitate towards the German element in Austria. The many spirited debates in the Hungarian Parliament finally killed the movement, and the empire-monarchy remained what it was. There is no doubt, however, that on the day on which internal harmony is less essential than now, the plan of a quadruple federation of the Danube countries will be carried into effect over the protests of the Hungarian Parliament and people. The empire will then have four states—Austria, Hungary, Bohemia and Galicia, and Slavonia, as I will here identify the Southern group of Slav States, to wit—Slavonia, Croatia, the Vlovene districts, Bosnia, Herzegovina and Dalmatia.

What I have mentioned here shows that the political wheels in the monarchy have not stood still during the war. They have indeed moved very fast.

Children's Ailments

DISORDERS of the stomach and constipation are the most common diseases of children. To correct them you will find nothing better than Chamberlain's Tablets. One tablet at bed time will do the work and will make your child bright and cheerful the following morning. Do not punish your children by giving them castor oil. Chamberlain's Tablets are better and more pleasant to take.

Chamberlain's Tablets

OHIO TREAD

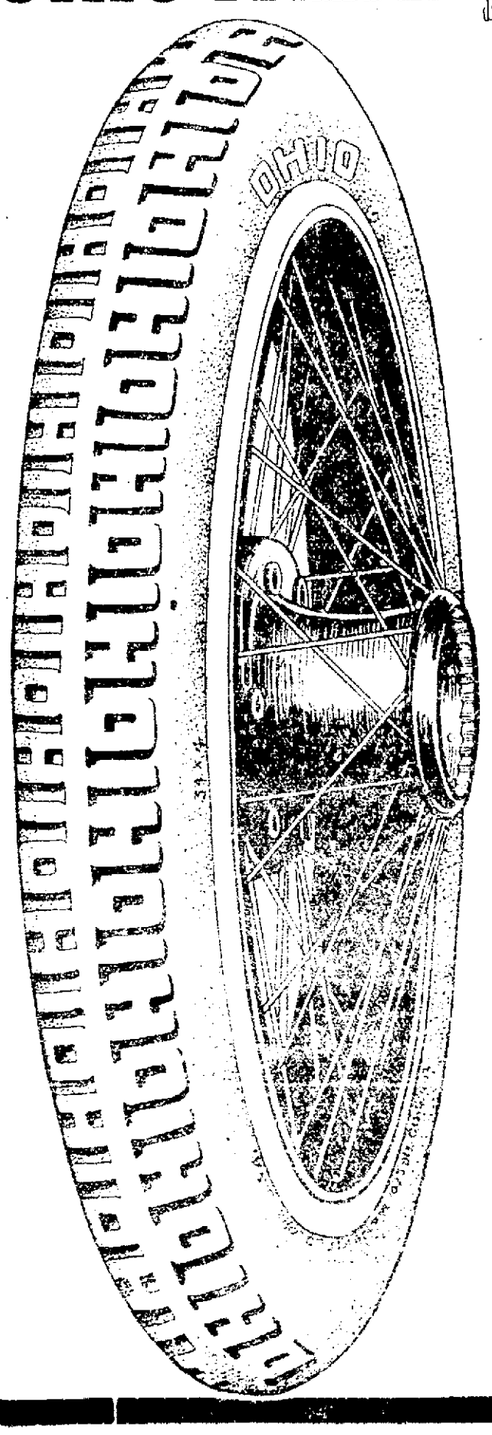

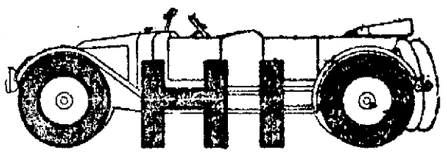

TIRES

Talk in Mileage Gained and in Dollars Saved

Guaranteed For 4000 Miles, but often give double this in actual performance.

LOOK AT THESE PRICES—They Fairly Shout of More Mileage For Less Money.

Size.	Plain.	No. Skid.	Tube.
30x3	$10.35	$10.90	$2.15
30x3½	$13.45	$14.10	$2.65
32x3½	$15.65	$16.40	$2.80
31x4	$20.65	$21.65	$3.50
32x4	$21.00	$22.00	$3.60
33x4	$21.95	$23.10	$3.65
34x4	$22.45	$25.65	$3.75
35x4½	$30.65	$33.25	$4.70
36x4½	$32.20	$33.80	$4.85
37x5	$38.30	$40.25	$5.90

First Quality, All Sizes. Complete List on Request.

We also have a very special lot of our own make of Tires that are slightly blemished that were BUILT FOR 5000 MILES at remarkable low prices.

Size.	Plain.	No-Skid.
30x3	$ 8.70	$ 9.30
30x3½	$10.75	$11.30
32x3½	$12.40	$13.50
31x4	$15.40	$16.50
33x4	$16.80	$17.90
34x4	$17.40	$18.45
35x4½	$24.75	$26.15
36x4½	$25.30	$26.70
37x5	$29.70	$30.80

All Sizes. Complete List on Request.

Naturally you wish to know why we make such low prices on Ohio TIRES.

The answer is that we are selling direct from factory to you, eliminating the jobbers' and dealers' profits, thus these low prices.

Any Tire or tube shipped C. O. D. subject to your inspection. Least satisfactory return at our expense, no money in advance.

The Ohio Tire Co.
70 North Fourth St.
COLUMBUS, O.
Cit. 4796 Bell, Main 3765

DOWN AND OUT MOTHER BRACES UP. SURPRISES WHOLE FAMILY

She had worked, loved and was happy in doing for her children, and when she started to break down they were frantic, were willing to do almost anything to make her last years happy and free from worry and illness. Nothing they did seemed to help; doctors, medicines or rest gave no results.

Finally, when all were about desperate with worry a neighbor induced them to try Phosphated Iron. It had worked such wonders with her old folks. Ready to grasp at any help they got a supply and the way their mother improved from the start was almost too good to believe. It sure was a happy and reunited family and you can bet they are all boosting Phosphated Iron to the limit.

Doctors the world over will tell you that Phosphates and Iron will build up and store strength and energy against old age and nervous break downs. One of our leading physicians says, "The results I have obtained with Phosphated Iron have been great in cases of old people, where it was necessary to build up strength, revive bodily functions, give them life, renewed youth and health."

There must be something to it. Doctors and druggists all tell the same story of success.

Special Notice. To insure physicians and their patients getting the genuine Phosphated Iron, it is put up in capsules only. Do not allow dealers to give you pills or tablets, insist on capsules. Wimmer-Arnold Co., and leading druggists everywhere.

WOMEN OF MIDDLE AGE

Need Help to Pass the Crisis Safely—Proof that Lydia E. Pinkham's Vegetable Compound Can be Relied Upon.

Urbana, Ill.—"During Change of Life, in addition to its annoying symptoms, I had an attack of grippe which lasted all winter and left me in a weakened condition. I felt at times that I would never be well again. I read of Lydia E. Pinkham's Vegetable Compound and what it did for women passing through the Change of Life, so I told my doctor I would try it. I soon began to gain in strength and the annoying symptoms disappeared and your Vegetable Compound has made me a well, strong woman so I do all my own housework. I cannot recommend Lydia E. Pinkham's Vegetable Compound too highly to women passing through the Change of Life."—Mrs. FRANK HENSON, 1316 S. Orchade St., Urbana, Ill.

Women who suffer from nervousness, "hot flashes," backache, headaches and "the blues" should try this famous root and herb remedy, Lydia E. Pinkham's Vegetable Compound.

FOR SKIN ERUPTIONS

Nothing heals and clears the skin of infants and children like

Sykes Comfort Powder

which contains harmless antiseptic healing ingredients not found in any other powder. 25c at the Vinol and other drug stores. The Comfort Powder Co., Boston, Mass.

Letters From The Boys

The following letter was written to Earl Studer at Akron by Fred Moody, of Coshocton, a member of the Rainbow division, in France:

Somewhere in France.
February 8, 1918.

Dear friend Earl:

I will now take the greatest of pleasure in trying to answer your most kind and ever welcome letter which I received the other day. I was surely glad to hear from you and to hear that you were well. This leaves me and the rest of the boys all well as can be expected at the present time, and I hope when these few lines reach you they will find you the same and coing well.

Well, Earl, when I come back to the states you can take me auto riding. I wouldn't care if I were back just at the present time. What did you get for Christmas, or New Years? I didn't get a single thing, so I wasn't a bit disappointed for I didn't expect anything. Brother Ed enlisted in the navy as wireless operator. He has it pretty nice.

I am pretty tired tonight for I was on a wood detail today and had to walk seven and a half miles each day.

Tell them all I sent my best to everyone of them in Akron and Coshocton. All the boys told me to tell you they sent their best wishes to you and all the rest of the people.

We haven't had any snow over here for the last three or four weeks. We have been having pretty weather and I hope it just keeps up like it has been. I can't think of much more to write, only that they have been having matches here in the Y. M. C. A.

I will close for this time. From your old pal,

FRED MOODY,
Co. I, 166th Inf. P. O. 703, A. E. F.

A BRIGHT SPOT IN THE DAY'S NEWS

Snore?

Can be cured, according to Dr. Edward H. Thompson, a Cincinnati nose and throat specialist. Fifty per cent of those who snore will snore themselves to eternity, he declares.

There are about a dozen causes for snoring, he says, and if the cause can be located, can be cured.

Then you can sleep on your back.

Don't Suffer with Constipation, Biliousness, Sick Headache, Dyspepsia, and all their attendant discomfort

DR. CALDWELL'S

Syrup Pepsin

The Perfect Laxative

is a combination of simple Laxative Herbs with Pepsin, mild and gentle in its action and relieves constipation quickly, without griping or other pain or discomfort. It is especially recommended for children.

Sold by Druggists Everywhere.
50 cts. (Trial Size) $1.00

A Trial Bottle Can Be Obtained, Free of Charge, by Writing to
DR. W. B. CALDWELL, 457 WASHINGTON STREET, MONTICELLO, ILLINOIS

"SPANISH KING" FINDS ROYALTY NO LONGER IS AWE INSPIRING

(International News Service)

NEW YORK, N. Y., MARCH 15.—King Alfonso XIII, of Spain arrived here yesterday from Cuba. Alfonso is finding the king business rather hard sledding anyway and when Cuba wished him on New York just as the number 13 hopped on the calendar he was jinxed for fair—indeed, the numerals after his kingly name and the date 13 plastered him with a double jinx.

Lodis Rodriguez had a home somewhere in Spain a year ago. Then he elected himself king of Spain, christening himself Alfonso XIII, residence Paris, without bothering any local hatter to fit a crown thing to his head. He registered at a Lisbon hotel as "Alfonso XIII, king of Spain, residence, Paris."

Was he given the royal suite on a silver plate? He was not. Lisbon shipped him to Paris where he declared he lived in London. Now Paris hasn't been very strong on kings since the revolution, so on your way, it said to King Alfonso giving him a more or less gentle push in the general direction of England. But England was fearful the Zeppelins might get him so he was sent back to France, whence he was reshipped to his Hapsburg relatives in Spain.

The Hapsburg were having troubles of their own, so he was not even invited to a bull fight. What to do with the king they did not know until some one dug up from his recollection the fact that Cuba had once been among his island possessions.

Would Alfonso like to visit Cuba and see how it had worried along in independence? Sure, why not? He had plenty of time. So to Cuba he went all unconscious of the smiles that disappeared into the sleeves of his royal relatives over the reception he would be accorded there.

Cuba didn't consider she owed anything worth mentioning to the Hapsburg so her senoritas did not get in each others way to kiss Alfy's hands when he landed at Havana. Neither did the Cuban authorities display much excitement when he blew into a hotel and registered giving his residence as New York. Instead they put a kink in the king by telling him his dinner was ready in New York and he had better beat it for home were it burned.

It was New York's busy day when the king arrived and he was promptly transshipped for a return engagement in Cuba. But Cuba rose right up on its hind legs and said:

"Twice I've told you to get out of her, Mr. King, once in 1898 and again a week or so ago. Back to New York."

And so Alfonso XIII, arrived here yesterday, the 13th. It was decided tonight to have his title to kingship tested by probing his mental equipment.

BIRTH NOTE.

A son was born to Mr. and Mrs. Frank Hendricks, of Plainfield, Thursday morning.

"Who Will Win This Battle?"

Much of your comfort depends upon knowing that your system will perform its functions properly.

Your kidneys are the filters of the body. If they become inactive and fail to eliminate the waste matter, they are apt to throw the whole mechanism of the body out of order, thus toxic poisons can accumulate in the system and be as deadly as snake venom.

Besides causing the minor ailments of rheumatism, sciatica, lumbago and backaches, neglect of the kidneys is apt to develop into more serious diseases, such as diabetes or stone in the bladder.

Rid the body of toxic poisons—clean the bladder and kidneys and cure the twinges of rheumatism with Anuric (double strength).

Anuric was first discovered by Dr. Pierce, and has benefited thousands of sufferers as well as appeased and eliminated the ravages of the more serious kidney diseases. Now procurable at any good drug store.

If you have rheumatism or kidney trouble, why not let Dr. Pierce's Anuric (double strength) win the battle?

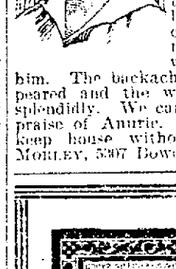

CLEVELAND, OHIO.—"Both my husband and I are very enthusiastic over what Anuric has done for us. It cured me of rheumatism in the hands and feet, and also uncomfortable bloatings. Just a week's treatment with Anuric made me feel like a different person. My husband took this medicine for backache and high colored kidney excretion and it made a wonderful change in him. The backache has entirely disappeared and the water has cleared up splendidly. We cannot say too much in praise of Anuric. In fact, I wouldn't keep house without it."—MRS. CORA MORLEY, 5307 Bower Avenue.

Keep your Stomach and Liver Healthy

A vigorous Stomach, perfect working Liver and regular acting Bowels, if you will use Dr. King's New Life Pills. They correct Constipation—have a tonic effect on the system—eliminate poisons through the Bowels.

Our teeth without plates

Crown and Bridge Teeth

occupy the same mouth-space as natural ones.

They hinder neither speech, taste nor mastication and cannot be dislodged, misplaced nor swallowed. For these reasons they

Excel Plates

But our plates are good, too

Dr. W. R. Davis
Both Phones

Read for Profit CLASS ADS Use for Results

THE COSHOCTON TRIBUNE and Times-Age

CLASSIFIED ADVERTISING

CLASSIFIED RATES

Cash with Order.

Minimum charge 25 cents for maximum number of 25 words.

Three times (25 words or less) 25c
(Additional words 1 cent each)

Six times (25 words or less)...50c
(Additional words 2 cents each)

PHONE YOUR WANT ADS TO
Citizens—B-234.
Bell—143.

LOST AND FOUND

LOST—Pendant from watch fob, engraved "J. E. L—1911." Reward if returned to this office.

WILL party who found pocketbook Wednesday noon near Hanley Mill please return same to Mrs. Leo. F. Blake, 107 West Main street and receive reward.

FEMALE HELP WANTED

WANTED—Woman to sew carpet; good wages. Apply Mr. Shaffer at The Ransom Dry Goods Company.

MALE HELP WANTED

WANTED AT ONCE—Boy to work in Tribune Composing room. Apply at Office after 7 o'clock.

THOUSAND CLERKS AT WASHINGTON wanted immediately by U. S. Government. $100 month and up. Men, women 18 or over. 7 hour day, 30 days vacation with pay. Easy, pleasant work. Common education sufficient. Your country needs you. Help her and live in Washington during these stirring war times. Write without delay for free list positions open. Franklin Institute, Dept. 349 C, Rochester, N. Y.

WANTED—Man or woman to clean office weekly. Apply at Tribune Co.

WANTED, Married man to work by month and who knows how to do general farm work. There will be teaming and timber work to do. A good opportunity to right party. Position ready anytime. McConnell & Karr.

WANTED—Men and girls. clean work, steady job. Apply Chas. Carptener, Supt., South Plant, The American Art Works.

SITUATION WANTED

WANTED—Paper hanging, by an experienced man. Call 731 Pine St., Frank Griffin.

MISCELLANEOUS FOR SALE

BARGAINS THIS WEEK

No. 2 CANS		No. 3 CANS	
Peas	10c, 15c	Tomatoes	15c
Corn	15c	Kraut	15c
Tomatoes	11c	Peaches	10c, 25c
Kraut	11c	Pumpkin	15c
Pink Salmon	19c	Pineapple	28c
M. R. Beans	15c	Apricots	22c
Pet Milk	15c	Bak. Molines	15c

Tea, lb.	25c	Crackers lb.	18c
Bul. Coffee	3-4-50c	Corn Meal	7½c
Rice, lb.	9c	Buckwheat	10c
Sugar, lb.	9c	Corn Starch	6c
Beans, can	15c	Onion sets, qt.	15c
Prunes lb.	10c	Cabbage, lb.	5c
Corn Flakes,	10c	Rolled Oats	10c
Fac'y Peaches	15c	Raisins, pkg.	13c

BUTLER'S GROCERY
Cooperdale, Ohio

SPECIAL SALE

On account of sickness, will sell one $350 piano at $290; one $425 piano at $324; one $450 piano at $354; one $550 player piano at $445. All high grade, liberal discount for cash, also have one fine $75 talking machine at 65.90; one $125 machine at $100; one $150 machine at $120; one $175 machine at $140. Clearest and sweetest toned machines on the market. Equal to other makes selling at double the price. Have one extra fine second-hand organ $43, worth more; another good one $21, a bargain.

W. A. EDWARDS
318 North Second Street

WANTED—10,000 people with Corns, Callouses, Eczema and Hemorrhoids to buy a box of Honey Bee Ointment. For sale at Curry's Drug Store and Rinehart's Harness Store.

TEAM OF HORSES, for sale cheap Weight 2800 lbs. Worth the money. Also set of brass mounted harness. Inquire Markley's Livery Barn, 5th street.

LOT No. 35, Clow addition, for sale; also three gas heating stoves and two inside doors. Call Citz. B-691, 313 S. 3rd St., Coshocton.

City subscribers should insist on a receipt from the carrier.

MISCELLANEOUS FOR SALE

1. EWES FOR SALE. Due to lamb from coarse ram. One black mare, broke, sound, weight 1200 lbs. J. W. Nethers, Trinway, Rt. 1, both phones

FOR SALE, Fine driving mare. Hal Russell, 4 years old. Inquire of Howard Austin, 343 No. 11th St. Citizen phone.

SIX ROOM HOUSE, for sale. Water, gas, good lot and barn Will sell or trade for small farm. John Mitchell, 124 Chestnut St.

PRIMUS CREAM SEPARATOR for sale. Good as new. A bargain for quick sale Address Box 107 Clark Ohio.

SPECIAL NOTICES

TO THE PUBLIC

For a short time only we will be at our old place of business to receive payments of accounts. All persons knowing themselves indebted to us will please call and settle.

COSHOCTON HARDWARE CO.

DEAD HORSES and animals of all kinds removed. For quick service call the man always on the job. Hayes Wood, Cambridge Road, care J. N. Wood.

BUSINESS ANNOUNCEMENTS

For
Hemstitching
Embroidery Supplies
Yarns
Crochet Cottons
Go to
The Artcraft Store
SELBY BUILDING

Have Your Eyes Examined Every Two Years.
By doing this and changing the lenses of your glasses, if examination proves it necessary, you will experience sight satisfaction to a ripe old age.
OTIS G. MORSE
OPTOMETRIST & OPTICIAN
COSHOCTON, OHIO
Citizen's Phone No. 835-A

DAY AND NIGHT TAXI SERVICE — Two closed cars. All calls answered promptly. Country trips reasonable. Bell phone 210, Citz. phone 547. McConnell Motor Car Co., Third St. Garage, Coshocton, O.

AUTOMOBILES AND ACCESSORIES

AUTO TIRE REPAIR SHOP
Double Tread Puncture Proof Tires—we make them for you from your old ones. Don't throw away your worn tires or sell them for junk.
Bring us two tires, one rim-cut and one tread-worn, and we will rebuild and sew them into one tire that will be good for thousands of miles at a trifling cost.
All kinds of Tire Vulcanizing done.
WARNER HAY, Prop.
Second Door from Post Office

FLATS AND APARTMENTS

MODERN 5 ROOM Apartment with garden, for rent; small family preferred; references. Possession Mar. 24. Inquire 624 S. Lawn Ave. Citz. phone A-325.

WANTED TO BUY

WANTED to buy good fat butcher cattle. Highest market price paid. George H. Gutting, Meat Market, Both phones 488.

HORSE WANTED, age 5 to 7, weight 1500 lbs. Must be sound, well broken and a down-puller. No other need apply. Citz. phone 634-Y.

WANTED TO BUY, all kinds of horses Cheap or good. Will pay good prices. Bring to Wheeling Stock Yards. March 15th.

HORSES AND CARRIAGES

FOR SALE—One tea wagon. Will make good delivery wagon. Reason for selling, have new wagon. Also set single express harness. W. A. Edwards, 318 North Second St.

ROOM AND BOARDING

RODGERS BLDG.—Three rooms, for rent. Also furnished rooms at residence. Bell phone 335.

LARGE FRONT ROOM for rent on first floor, unfurnished. Private entrance, every convenience. Inquire 703 Walnut, Bell phone 34.

655 LOCUST ST., one furnished room for rent; soft water bath. Bell 162, Citizen 778A. Mrs. Nora McDowell

FARMS FOR SALE

42 ACRES FOR SALE—5-room house and outbuildings Spring water at the door. Some oak timber. Price $16 per acre. A good bargain. 1½ mile from Blissfield. J. S. Wheny Blissfield, O.

SERVICE ANNOUNCEMENTS

Eyes Examined
Glasses Fitted
For Careful Service
See
The BURNS OPTICAL CO.

HOUSES FOR RENT

FOR RENT, six room house, modern 938 East Chestnut. Inquire H A Wisenburg, 120 North Sixth Street. Citz. phone 104 B.

216 NORTH WATER ST. Four-room house for rent. City water, gas and good garden. Inquire 120 or 122 S. Second St of evenings. Rent reasonable.

CITY PROPERTY FOR SALE

FOR SALE—Nice home; five rooms and bath, practically new; large cement basement, gas and electricity; convenient to factories. A bargain if sold at once. Walter Glass, 674-B Citizen phone.

WILSON AVE., 7 room house for sale; large lot and barn. A bargain if sold at once. Call Bell phone 429.

PUBLIC SALE

HAVING sold my farm, located one and one-half miles north of Keene, on the Coshocton-Millersburg road, known as the Waldo Adams homestead, I will offer at Public Auction, on TUESDAY, MARCH 19, 1918, at 12:00 o'clock, sun time prompt, the following:

HORSES, 8 head, consisting of one bay draft mare, 11 years old, foal coming; black gelding, coming 4 years old, bay mare coming 3 years old, Morgan road horse coming 4 years old, two geldings coming two years old, grey mare coming 2 years old and a family mare.

CATTLE, Eleven head consisting of red cow 6 years old, fresh one month, white faced cow 4 years old due to freshen July 25th, half-Jersey cow 3 years old, fresh 3 months, white heifer 2 years old, due to calf July 19th, long 2-year-old steer, short 2 year-old steer, long yearling steer, heifer calf 10 months old, 3 bull calves.

SHEEP (fine wool). Eighty-two head consisting of 29 ewes 4 and 5 years old, due to lamb in April, 19 head of ewes 2 years old, due to lamb middle of May, 11 yearling ewes, 22 yearling wethers, ram 3 years old.

HOGS: Eleven Shoats, weight about 100 pounds each, Berkshire sow and nine pigs.

CHICKENS, 50 Barred Rock Hens.

IMPLEMENTS. Three-inch Birdsell broad tire wagons, Empire Jr. grain drill, New Idea manure spreader, Black Hawk corn planter, Deering binder, Deering mower, 2-horse cultivator, 50-tooth harrow, Imperial steel beam breaking plow, Oliver side hill plow, Clipper wind mill, spring wagon, corn sheller, sled, 3-shovelled cultivator, Dairy Maid separator No. 2, Stewart rubber tired buggy, wire fence stretcher, feed grinder, bale binder twine, set double work harness and collars, 2 sets single harness, 2 rolls woven wire fence, 600-lb platform scales, 18 ft ladder brass kettle and other articles too numerous to mention. All these implements are practically new.

FEED AND GRAIN. Fifteen tons of timothy and mixed hay, 200 bushels of corn in crib, 100 bushels of oats in bin, 3 bushels of clover seed, 2 bushel of timothy seed.

TERMS made known on day of sale The ladies of the Presbyterian church will serve lunch at 11:00 for the benefit of those who come a distance.

WILLARD A. BEALL.
Noah W. Barrett, Auctioneer.
C. W. Karr, Clerk.

PUBLIC SALE

I WILL OFFER for sale on the K. H Zellar's farm 5 miles east of Coshocton and 3 miles S. W. of West Lafayette on March 19 at 1 o'clock the following: Draft horse, coming 7 years, weight 1300; draft mare coming 10, weight 1300; draft colt, coming 2 years; cow giving milk; heifer to be fresh May 1; calf 3 months old; New Birdsell wagon; low down handy wagon; sled; binder; Blackhawk corn planter; disk harrow; 50 tooth steel harrow; drill, two-horse cultivator; braking plow; buggy surrey; double set of driving harness; double set of work harness, hay rigging, dump boards, and other articles.

HAROLD ARONHALT.
L. J. Foster, Auctioneer.

PUBLIC SALE

Having sold my farm, I will sell at Public Auction, at my residence ½ mile east of West Lafayette, Wednesday, March 20, 1918, the following property consisting of:

Three Horses—1 mare, 10 years old 1 extra good mare, 6 years old; 1 Morgan colt, 2 years old.

Cattle—1 half blood Guernsey cow, 7 years old; 1 extra good Guernsey heifer, fresh; 1 roan shorthorn heifer due to freshen May 23rd.

Sheep—70 head wethers and brood ewes, fine wool.

Hogs—9 shoats, weighing about 120 lbs each; 1 brood sow, due to farrow March 23rd.

Grain and Feed—200 bushel corn, also 4 tons good clover hay.

Poultry—40 pure bred white Leghorns; 40 S C Buff Leghorns, also one mated pen of S C Buff Leghorns

Farm Implements—1 Birdsie wagon 1 Lowdow wagon with metal wheels 1 Moyer buggy; 1 two-horse fertilizer drill; 1 one-horse drill; 1 lime spreader; 1 check row corn planter almost new; 1 two-horse corn plow 1 one-horse cultivator; 1 mowing machine; 1 manure spreader; 1 60-tooth steel harrow; 1 pair platform scales 1 bone cutter; 1 clover cutter; 1 corn sheller; 1 set double work harness 1 set single buggy harness; 4 good incubators; 6 brooders; 1 No. 4 Sharples separator; 1 galvanized 6 bbl tank.

Terms made known on day of Sale.

J. F. LIGGETT
JOHN M. KIRK, Auctioneer.

PUBLIC SALE

I WILL OFFER for sale at Public Auction at my residence 2 miles east of the Wills Creek stores, on the Coshocton and Otsego road, on

WEDNESDAY, MARCH 20, 1918

The following property to wit: 1 5-year-old dapple gray mare; 1 family mare; About 25 tons of hay; About 60 bushels of corn. Fodder in the shock; 2 Farm wagons, 1 Spring wagon; 1 buggy; 2 mowing machines; 1 set of double work harness, 1 set of single harness, 1 new sled, 3 barrels of vinegar. Breaking and shovel plows; Harrow and other farming implements. Sewing machine; Heating and Oil stoves; Extension table; Cupboard, and other household goods.

SALE to commence at 12:30 o'clock P. M

TERMS—Sums of $5 and under cash. All sums over $5 a credit of six months will be given by purchaser giving note with two approved sureties.

MICHAEL GOSSIN.
G. F. Rieger, Auctioneer

PUBLIC SALE, SATURDAY MAR. 16, at 1:00 o'clock. One gray mare 7 years old, weight 1300 lbs, one bay horse, 6 years old; one roan horse 9 years old; one good cow, two buggies, 2 sets single harness; one new breaking plow; one new single shovel; one horse cultivator; two slip scrapers; two sleds; one good range stove; one heating stove. Other articles too numerous to mention.

J B DICKEY,
NELLIE O., Route 2.

EXECUTOR'S SALE

The undersigned, as executors of the last will and testament of Isaac Wright, deceased, will offer for sale at Public Auction at his late residence in Bethlehem Township, about one and one-half miles north of Warsaw, on Monday, the 25th day of March, 1918, beginning at one o'clock P. M., the following described goods and chattels to-wit: 1 binder, 1 mowing machine, 1 horse rake, 1 grain drill, 1 farm wagon, 2 buggies, 1 platform scale, 4 sets of harness, plows, harrows, cider mill, sled, corn sheller, 2 buggy poles, hay ladders, wool tier, 3 shovel plows, 150 bushel of oats, 6 bushel timothy seed, 110 bushel of wheat, 8 tons of hay, 120 bushel of corn, 416 pounds of wool, 1 ram, 1 horse, 30 bushel of apples, and other articles too numerous to mention.

Terms of sale: purchases $5 and under cash; purchases over $5 on six months time with notes and two approved sureties.

WILLIAM P. WRIGHT
ETTA R. McVEY
Executors of the last will and testament of Isaac Wright deceased,
W. S. Merrell, Attorney.
15 da.

LOOK 'EM OVER

Then see us. You may have to buy a home to have a place to live this Spring. Vacant houses are few. . . . . .

WELL LOCATED six room property on Elm street, near 7th. Nearly modern. Fine lot. This location and price will interest you.

GOOD HOMESTEAD on South Seventh near Fairground entrance, elegant lot, fruit, garage. The way property sells, it's priced right.

GOOD LITTLE HOME close in on Vine, $1650. Will change owners.

MAYBE a good home on E. Chestnut will suit you. It is roomy and partially modern.

ELEGANT GOOD MODERN HOME close in on East Main Street, fruit, outbuildings and owner leaving town—so early sale desired.

GOOD HOME cheap on South 9th, all conveniences that high priced homes have.

A LITTLE HOME cheap, North 11th, renting for $6.00. Few dollars will own it.

SIX ROOM PROPERTY, barn, full lot on Pine near Panhandle. Make us an offer. Absolutely necessary to sell at once.

SMALL comfortable house on Kenilworth near Fair Grounds, $1400.

BUSINESS BLOCK on Second street, dirt cheap. Suitable for warehouse, tinshop.

COUPLE PROPERTIES off Kenilworth Avenue, will sell very cheap.

GOOD BIG 10 room house near Panhandle Station. Valuable lot. House contains conveniences and very suitable for boarding or rooming.

GOOD BIG HOUSE on South 7th street, close in, selling worth the money.

PRACTICALLY NEW 5 room house on East Orchard. If sold within 10 days price will be interesting. Terms easy.

PART OF LOT South Fourth. Good lot selling cheap Opportunity to buy a site for a good home.

CORNER PROPERTY Seventh and Walnut Fine location and owner very anxious to sell. Make us an offer.

GOOD MODERATE PRICED HOME, on Orchard. Most all conveniences.

ONE of the finest homes on Cambridge street. Just new and of the best of material Fully modern.

A No. ONE home, good as new, elegant condition, private hot water system, everything home like. Barn on separate lot goes along, on Cambridge Street. Rare opportunity.

A GOOD six room property on South 5th Street. Nearly modern and close in. Price reasonable

FARMS! FARMS! FARMS!
McCONNELL & KARR, Agents

Often Destroyed by Fire.

Time after time, together with the rest of the city of Moscow, the Kremlin has been burned, the last occasion being in 1812 when it was occupied by Napoleon and the inhabitants of the city themselves started the conflagrations in all parts of the city. It was indeed these fires which forced the little corporal to commence his disastrous retreat across the snow-bound steppes of Russia. Napoleon had his headquarters in the Kremlin, and while the flames were not so destructive there as in other parts of the city, yet they forced evacuation.

FOR SALE

Buy a Home for Spring Occupancy

ON HAMILTON AVENUE. Six rooms and bath. Been built three years. Hardwood floors, gas, electricity, cement cellar, furnace, laundry in cellar, chicken house; everything in fine condition.

ON SOUTH THIRD STREET, between Walnut and Mulberry. 8-room house, hardwood floors, gas and electricity, cement cellar, laundry and furnace Better see this now.

ON KENILWORTH AVENUE between Seventh and Eighth Six rooms, inside toilet, good big lot, barn and chicken house. $1600. Small payment down, balance like rent

ON SOUTH TENTH STREET Seven rooms and bath, hardwood floors, gas, electricity, cement cellar, furnace laundry in cellar, garage and chicken house. Good big lot.

ON EAST MAIN STREET. Six rooms, gas, electricity, good sized lot House in good condition Will trade for down town dwelling.

ON HAMILTON AVENUE. Bungalow, 6 rooms and bath, gas, finished floors, cement cellar, laundry in cellar, furnace, good big lot Price $3000.00, $500 down, balance $25 per month.

ON POPLAR STREET, between Seventh and Eighth. 6 room house with bath, gas, good big lot Price $2500 $500 down, balance $25 per month

ON SOUTH EIGHTH STREET. 7 room house and barn, both in good condition. A good little home, and can be bought right.

ON VINE STREET. Six rooms and bath. Good sized lot

ON NORTH NINTH STREET, eight rooms, modern conveniences, has been built only few years, good condition, good big lot, if you desire a nice home worth the money it can be bought for, let us talk it over.

ON SOUTH SEVENTH STREET, five rooms and bath, very close in, cement cellar, east front, can be bought right

ON ORANGE, very close to Seventh St, this house has been built about three years, woodwork in fine condition, six rooms and bath, hardwood floors, gas, electricity, cement cellar furnace, laundry in cellar.

ON SOUTH TENTH, double house, four rooms each side, cement cellar gas, in very good condition, lot 50x150 centrally located. Rents easy $9 a side. Can be bought at a price that will make better than 10 per cent on the money invested.

ON WALNUT near Sixth street, good building; this is in the business district.

ON PARK AVE., one good sized vacant lot, the choice building lot of this city. If you desire a real location for a home buy this, you may regret it if you delay very long—a word to the wise should be sufficient

ON EAST MAIN STREET, between Eleventh and Twelfth Streets, six rooms, bath, furnace, gas and electricity, hardwood floors, good sized lot.

ON CHESTNUT STREET, over 10 per cent investment, double house, each side six rooms and bath, all modern conveniences, centrally located and single house with barn in rear, never empty, all in first class condition Has rented for last eight years for $486 per year. Price $4800. Put your 5 per cent money in this and more than double your income.

ON WALNUT STREET, this house has been built about two years, woodwork in fine condition, seven rooms and bath, hardwood floors, gas, electricity, cement cellar, furnace, laundry in cellar, garage, chicken house, everything complete. See this, it can be bought right, as the owner is leaving the city.

ON HAMILTON AVENUE, eight-room house, hardwood floors, gas and electricity, cement cellar, laundry and furnace. Everything about this home is like it was new, garage, chicken house. Better see this now if you are at all interested.

ON EAST CHESTNUT STREET, six rooms and bath—this house has been built about three years - hardwood floors, gas, electricity, cement cellar, furnace, laundry in cellar, chicken house, good big lot, everything complete. Price $2800. Can arrange easy payments if you desire—see this.

ON ALDER STREET between Seventh and South Lawn Avenue, good four-room house, has been built just few years, in good condition and a good lot. Can arrange easy payments if you desire.

ON POPLAR STREET close to Seventh, eight-room house, hardwood floors, gas, electricity, cement cellar, furnace, laundry in cellar, barn, chicken house, good home, close in and can be bought right

ON MAIN STREET, between Fifth and Sixth Sts, this is THE business district, consult us about this proposition - it is right

ON VINE between Seventh and Eighth Sts, six rooms, barn, chicken house and big lot Price $1850, small cash payment balance in easy payments

ON SOUTH LAWN AVE, five rooms, inside toilet, good big lot in very good condition. Will sell worth the money and on easy payments.

ON LOCUST STREET between Sixth and Eighth, large six rooms and bath, furnace, will be sold at a sacrifice to a quick purchaser.

ON ORCHARD STREET, five rooms inside toilet, cement cellar, good big lot, small cash payment balance easy payments like rent

ON SOUTH THIRD ST, five rooms and bath, gas, barn, chicken house; good sized lot, price $1900. Small cash payment balance in easy payments.

ON NORTH ELEVENTH STREET good five room house, good big garden lot Small cash payment, balance easy payments

We HAVE PROPERTIES in all parts of the city Better see us before purchasing anything in real estate

BLAKE V. MIZER & CO.
Real Estate and Loans Selby Bldg

Neatly Put.

We are told that Tom Hood liked best to work in a serious vein on such poems as "The Bridge of Sighs." As he put it himself: "It's only for my livelihood that I'm a lively Hood."—Boston Transcript.

Subscribe for The Tribune.

Latest Markets

LIVE STOCK MARKETS

CLEVELAND

CLEVELAND, MAR. 15—CATTLE: Receipts 200, market slow and weak

Choice fat steers	$11.00@12.50
Good to choice butcher steers	10.00@11.50
Fair to good butcher steers	8.00@10.50
Good to choice heifers	8.50@10.00
Good to choice butcher bulls	8.50@10.00
Good to choice cows	8.00@9.50
Fair to good cows	7.00@8.00
Common cows	5.50@6.50

CALVES Receipts 200; market 25c up

Good to choice veal calves	16.50@17.00
Fair to good	16.00@16.50

SHEEP AND LAMBS Receipts 1 car; market steady, top 18.00.

Good to cohice lambs	$17.50@18.25
Fair to good	16.50@17.00
Good to choice wethers	11.00@13.00
Good to choice ewes	11.00@13.00
Mixed ewes and wethers	11.00@12.50
Culls and common	8.00@9.50

HOGS Receipts 2,000; market 10 to 25c up

Yorkers	$18.75
Mixed	18.50
Heavies	18.25
Mediums	18.50
Pigs	18.25
Roughs	16.00
Stags	14.50

CHICAGO

UNION STOCK YARDS, CHICAGO MAR. 15—HOGS—Receipts 45,000; markets slow 5c lower.

Mixed and butchers	$16.75@17.80
Good and heavy	16.20@17.45
Rough heavy	16.20@16.40
Light	17.20@17.90
Pigs	13.45@17.25
Pulk	17.00@17.70

CATTLE—Receipts 9,500; markets steady.

Beeves	9.40@14.15
Cows and heifers	7.10@12.10
Stockers and feeders	8.25@12.25
Calves	10.50@16.75

SHEEP—Receipts 10,000; markets steady.

Native and western	11.25@14.00
Lambs	14.50@18.40

PITTSBURGH

PITTSBURG, MAR. 15—CATTLE: Supply light; market steady.

Choice	$12.50@13.00
Prime	13.00@13.50
Good	12.50@13.00
Tidy butchers	11.50@12.50
Fair	10.50@11.50
Common	10.50@11.50
Common to good fat bulls	9.50@11.00
Common to good fat cows	7.00@10.00
Heifers	10.00@11.00
Fresh cows and springers	60.00@110.00
Veal calves	17.50

SHEEP AND LAMBS — Supply light; market steady.

Prime wethers	$14.00
Good mixed	11.50@12.50
Fair mixed	9.50@11.00
Culls and common	6.00@8.00
Spring lambs	18.60

HOGS—Receipts 10; market active and higher.

Prime heavy hogs	18.50@18.65
Mediums	19.15@19.25
Heavy yorkers	19.15@19.25
Light yorkers	18.75@19.00
Pigs	18.25@18.50
Roughs	13.00@16.50
Stags	13.00@16.50

EAST BUFFALO

EAST BUFFALO, MAR. 15—CATTLE—Receipts 75 head; market active.

Prime steers	$12.50@14.00
Butcher grades	6.00@10.50
Shipping steers	12.00@13.25
Heifers	7.00@11.50
Cows	5.00@11.00
Milk cows and springers	5.00@14.00

CALVES—Receipts 50; markets active.

Cull to choice	5.00@8.25

SHEEP AND LAMBS — Receipts 1400; markets active

Choice lambs	18.50@19.00
Cull to fair	14.00@18.25
Yearlings	15.00@16.50
Sheep	5.00@14.50

HOGS—Receipts 2,200; market active.

Yorkers	18.75@19.00
Pigs	18.25@18.50
Mixed	18.90@19.00
Heavy	18.50@18.75
Roughs	16.50@17.00
Stags	13.75@14.00

Stock Market

NEW YORK, MAR. 15—After some irregularity at the opening today, the stock market developed a strong tone with many issues making gains of from fractions to over one point.

Baldwin was one of the strongest features advancing 1 3-4 to 78 3-4 Bethlehem B. rose 1 3-8 to 78 1-2 Reading advanced 1 point to 84 3-8 and Union Pacific made an equal gain to 123 1-4

Steel Common gained 3-4 to 91 7-8 and Crucible was one point higher at 71 3-8.

General oMtors advanced 1 1-4 to 24 3-4 and American Can rose one point to 42. United Cigar Stores after declining to 86 3-8 rallied to 87

The copper stocks made fractional gains Marine Preferred rose 3-4 to 35 1-2

Used First Sewing Machine.

The first woman in America to use a sewing machine died at Winsted, Connecticut, at the age of eighty-six. She was Miss Elizabeth Kilbourn, who in the fifties was a teacher in a private school at New Hartford. When Elias Howe was experimenting with his invention, he asked her to help him, and so to her fell the honor of being the first to use the new machine.

LOCAL QUOTATIONS

LOCAL GRAIN and FEED

(Corrected by Hanley Milling Co.)
We are paying today:

	Per 100 lbs.	Per Bu.
Wheat	$3.50	$2.13
Corn	2.00	1.40
Oats	3.00	.86

We are selling retail today:

Flour, per bbl.	$12.40
Flour, per ¼ bbl.	3.10
Flour, per 1-8 bbl.	1.65
Meal, yellow, bolted, per cwt.	6.00
Bran, in purchasers' bags	2.00
Middlings, in purchasers' bags	2.20
Screenings	3.00
Oats	1.00
Chops	3.80
Cracked Corn	5.00
Oil Meal	3.25
A-No. 1 Salt, bbl.	2.00
Tankage	6.00
Corn	7.75

POULTRY

(Corrected by Charles E. Lorenz)

Wholesale	
Ducks(colored	.20
Ducks, white	.26
Geese	.20
Turkeys	.26
Loosters, young	.23
Roosters, old	.14
Retail	
Geese	.25
Turkeys, alive	.33
Ducks	.25
Roosters, young	.27
Roosters, old	.18

SEED MARKET

(Corrected by Charles E. Lorenz)

Selling Price	
Alfalfa	$13.00
Blue Grass	3.50
Orchard Grass	3.85
Mammoth Clover	20.00
Fancy Medium	19.50
Prime Medium	19.00
Alsike	17.50
White Sweet	18.50
Yellow Sweet	6.00
Timothy	4.00
Soy Beans	5.25
Rape Seed, per lb.	.15

THOMSON FEED STORE

Buying Price	
Straw (new)	$ 9.00
Loose Hay (new)	22.00
Bailed Hay	23.00
Selling Price	
Salt, 100-lb sack	$ 1.10
Timothy	4.00

PRODUCE

(Corrected Daily by Overholt & Craig Grocery)

Wholesale Prices	
Butter	44
Eggs	.32
Country Lard	.25
Potatoes	1.00
Retail Prices	
Butter	$ .48
Creamery Butter	.56
Eggs	.37
Lard	.35
Honey, per lb.	.25
Sugar, per lb.	.09
Onions, lb.	.07
Potatoes, per pk.	.30

TOLEDO GRAIN

TOLEDO, MARCH 15—Close: WHEAT—No. 1 red, $2.20; No. 2, $2.17.

CORN—No. 3, yellow, $1.77; No. 3 mixed, $1.72; No. 3 white, $1.82.

OATS—Standard white, 97c; white, 95½@96½c; No. 4, white, 94½@95½c; sample white, 90½@95c.

RYE—No. 2, $2.82.

CLOVERSEED—Prime, cash, $20.10; March $19.50.

ALSIKE—Prime, cash, $15.90; March, $15.90.

TIMOTHY—Prime cash, old, $3.77½; new $3.80; March $3.80; April, $3.82½; Sept, old, $4.30.

CHICAGO GRAIN

CHICAGO, MARCH 15—Opening: Corn opened 1-4 lower; oats 3-8 to 5-8 lower and provisions opened lower.

Opening:
Corn, May 1.26 1-8 to 1.26.
Oats, March 89 1-4; May 87 to 86 1-2.
Lard, May 25.97; July 26.12.

CHICAGO GRAIN

CHICAGO, MARCH 15—Close: Corn closed 1½ lower; oats ¾ higher and provisions closed lower.

CORN March, $1.27 7-8; May $1.26¾.

OATS—March 89 7-8 to 89 3-4c; May 87 3-8c

PORK May, $48.42

LARD March, $25.70; May, $26.00; July $26.20.

RIBS March $24.37, May, $24.87; July $25.25.

Cash grain market

CORN—No. 3 yellow, $1.70; No. 4 mixed $1.50, No. 4 white, $1.35@1.57; No. 4 yellow, $1.15@1.60; No. 5, mixed, $1.25@1.50; No. 5, white, $1.25@1.45; No. 5 yellow, $1.25@1.50, No. 6 mixed, $1.05@1.15; No. 6 yellow, $1.10@1.50

OATS No. 2 mixed, 91½c; No. 2, white, 93¾c; No. 3 white, 92½@94, No. 4 white, 91½c, standard, 93¾@91½c

CLEVELAND PRODUCE

CLEVELAND, MAR. 15—Butter: Extra in tubs, 48@1-2; pound prints 49@1-2; firsts 41 1-2@42; seconds 39 1-2@40, packing stock 34@35.

Eggs Fresh 37

Live Poultry Roosters, young 34@35, old 25@26.

Potatoes 1.50 per cwt; new potatoes 2.50 per hamper

Hint to Young Men.

Young men can aid in the conservation of coal and electric current by terminating their calls at a patriotic hour. Besides, every girl needs a certain amount of sleep.—Pittsburgh Gazette-Times.

Try an Ad in the classified column of The Tribune.

PATRIOTISM

Demands Economy and the Saving of Money. Save Your Money and be Patriotic.

1. Buy Liberty Bonds.
2. Start a savings account with The Buckeye.
3. Buy War Savings Certificates.
4. Buy Thrift Stamps.
5. Help the Government.
6. Get five per cent from The Buckeye State Building and Loan Company, whose assets are $14,700,000.
7. Write or call for booklets. Rankin Building, 22 West Gay street, Columbus, Ohio.

See the new arrivals in Hart, Schaffner and Marx Spring Suits at The Buckeye.

For Electrical Work of all kinds call C. A. Brode, Geidel Building.

Stock up on neckwear. Beautiful patterns in 40c value, for 25c. We always sell the same for less. You know who! **D. O. Thompson.**

LARGE AUDIENCE GREETS FORMER PASTOR AT M.E.

Dr. J. S. Secrest, of Akron, preached last evening at the evangelistic service at Grace church. His extremely helpful discourse was founded on texts chosen from the fifth and seventh chapters of Matthew. The text from Matthew 7 was "Strait is the gate and narrow the way which leadeth into life, and few there be that find it." From the fifth chapter of the same gospel Dr Secrest used Dr. Moffat's translation of the beatitudes for his theme, emphasizing especially "Blessed are those who do hunger and thirst after goodness." At the conclusion of his sermon there was a most impressive consecration service.

There will be service at 7 o'clock this evening when Mr. Wean will have as his topic "Before the Court."

The attendance at the meetings continues to increase and all who attend are helped by the inspiring gospel messages presented each evening.

We never forget the "little fellows," they must have clothes. **D. O. Thompson** is showing the new things for spring. **$2.50 to $6.50.**

MURDER MANIA IN CLEVELAND FOOLS POLICE

CLEVELAND, MARCH 15—Police today are trying to solve the fifth Italian murder here within ten days the body of a man having been found on the Nickle Plate railroad tracks with his throat cut. Police believe that the murder was committed elsewhere and the body carried to the tracks to hide the crime and that the murderer is but another in the string of deaths caused by the local black hand feud.

Easter neckwear in new shapes and shades. Pure silks. On display at The Buckeye.

Buy your Easter Suit now. Best values, lowest prices, at The Buckeye.

COLUMBUS—Negro students at Ohio State University have formed a chapter of the Alpha Phi Alpha fraternity.

There's a new spring Hat in a shape to become you, priced economically, at The Buckeye.

See the "Buckeye Special" Suit values at fifteen dollars—The Buckeye.

OCELOA—This town has voted a new school house to be built at a cost of $10,000 and completed in September.

Don't forget **D. O. Thompson** sells "Dutchess" trousers. 10c a button, $1.00 a rip. None better made. Try a pair. **$1.95 to $6.00.**

Spring Hats are here. You will want one at the "old price." **D. O. Thompson. $1.95, $2.50, $3, $3.50.** See our new spring caps.

Easter Sales

Featuring Hundreds of New Modes in Spring Apparel

—Interesting in Variety, and Most Interesting in Prices

Glove Stocks for the Spring Trade Complete

In spite of present market conditions this store is well stocked with gloves of reputable quality. We have all of the newest styles in soft kid and washable silks, colors of which are in harmony with the new-season apparel. It will pay you to inspect these values.

Fine Quality Silk Gloves.....$1.00 and $1.25
Kid Gloves, all shades $1.75, $2.00, $2.50

Fashionable Hosiery for Women and Misses

On our shelves now is a substantial supply of high-grade, firmly woven pure silk hosiery in every color appropriate for Spring and Summer. It is difficult to get qualities like these to sell at reasonable prices, so selections from present assortments will be wisely made. Agents for the **Famous Gordon Hosiery. All qualities.** Visit the hose section now.

Captivating Styles in Women's Neckwear

The most popular collars and vestees for spring, in Organdy, Lawn, Georgette, Satin and Lace. A very fine lot of newest effects; unusually pretty and smart.

Suits

$14.50 | $16.75 | $19.75 | $24.75 | $27.50 | $29.50 | $32.50

TOMORROW

is Easter Sales Day. Come and Save from

$2.50 to $5.00

on Your New Easter

Suit or Coat

A wealth of new spring merchandise invites you to visit this store.

Something new, something interesting will be seen on every counter, ledge and show case. Spring with all its inspiring freshness, new beauty and new life, has taken full possession of this store. Come in Saturday.

Coats

$10.75 | $13.50 | $14.75 | $16.75 | $19.75 | $22.50 | $24.75

Charming Styles in Easter Blouses

Very pleasing indeed you'll find this section of beautiful blouses in Spring's clever styles and you'll probably want more than one they are so reasonably priced at **$3.75** and **$5.75.** Made in fine Georgette Crepe and Crepe de Chine.

Many new, attractive styles in Voiles and Organdies just in—visit this section Saturday.

GOSSARD CORSETS

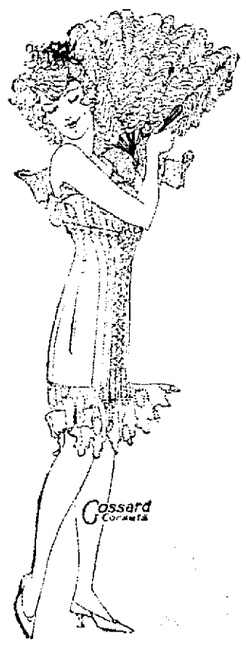

Recommended by the country's leading surgeons, worn by the greater majority of the leading actresses.

Our new spring models are just in and now is the time to have your new corset fitted. Try a **Gossard** this time and you'll enjoy **good corset service.**

Miss Nellie Swihart.
Corsetiere.

The Store that Sells
WOOLTEX COATS SUITS
And
WASH SKIRTS
(Main Floor)

SUITS

Save $2.50 to $5.00 by Selecting It Here

Tomorrow is the right time our stocks are at the best—come in, select a garment here that has all, style, good cloth and workmanship—Special sale Suits **$14.50, $19.75 and $24.75.** Other Suits that are unusually attractive in both style and price at **$27.50** gradually up

COATS

Save $2.50 to $5.00 in Selecting It Here

These new creations of rich quality Gabardine, Serge, Poplin and Novelty Cloth are all charmingly designed in the season's most favored models—tomorrow we feature these prices—**$13.50, $14.75, $16.75, $19.75 and $24.75. Some are Wooltex Coats.**

We Sell Everything That's Good In FURNITURE And HOME SUPPLIES (2d and 3d floors)

OPPOSITE COURT HOUSE

The
Monroe Steele
Company

Petticoats for Spring are in Soft Fabrics

The skirts of the new suits and dresses demand petticoats of softer quality silks to conform to the clinging-line tendencies. Our present showings constitute soft messalines, taffetas and silk jersey in changeable effects and new bright colors. New stock just in.

Many Pretty Dresses

In Spring's newest modes just in. See our special Georgette Crepe de Chines and Taffeta Dresses.

at $14.75

THE BIG BUSY STORE

The
Monroe Steele
Company